COLONIST TELEPHONES
Advertising .... Empire 4114
Business Office .... Empire 4114
Circulation .... Garden 1812
Job Printing .... Garden 5241
Editorial Rooms .... Empire 4111
Social Editor .... Empire 3311

The Daily Colonist.

(ESTABLISHED 1858)

EMERGENCY CALLS

	Fires	Police
Victoria	G 1122	G 4111
Esquimalt (night)	E 3113	G 3548
Oak Bay	E 3321	G 3311
Saanich	G 2323	G 4163
Provincial Police (night)		E 1110

NO. 277—EIGHTY-FIFTH YEAR VICTORIA, BRITISH COLUMBIA, FRIDAY, NOVEMBER 5, 1943 SIXTEEN PAGES

German Casualties In Russia in Four Months 2,700,000

Huge Losses in Planes, Tanks and Guns---Soviets Continue Advances

LONDON, Nov. 4 (AP).—Germany has suffered 2,700,000 casualties, nearly 1,000,000 of them killed and captured, during four months of a Red Army offensive which threatens to hurl the Nazi army out of Russia this Winter, a special Moscow announcement said tonight.

Since July 5, when the Germans "failed disgracefully" in their own brief offensive in the Orel-Kursk-Belgorod salient, the Russians have killed 900,000 Germans and captured 98,000, half of them wounded, said the special war review.

The review, broadcast by Moscow and recorded by the Soviet monitor, was repeated three times by the radio and followed by an "Ode to Stalin," the Premier-marshal of the Soviet Union, sung by the Red Army choir.

On the basis of previous official Moscow reviews, the Germans have suffered 9,100,000 casualties since they began the most sanguinary war in history with the invasion of Russia, June 22, 1941.

ONLY 54 MILES FROM BORDER

Just before this triumphant announcement the regular daily communique announced that Red Armies had swept up to the Lower Dnieper River opposite Kherson, the Black Sea port on the west bank near the river's mouth, had captured the west-bank highway town of Dimer, only 20 miles north of the Ukraine capital at Kiev, and reached a point only 54 miles from the Latvian border in a renewed drive from the Nevel sector on the North-Central front.

Berlin broadcasts also disclosed that fresh Russian shock troops had landed on three-day-old bridgeheads near Kerch, at the eastern tip of the Crimea, which already had been sealed off on the north by Gen. Feodor Tolbukhin's vic-

Continued on Page 3

Quota Passed By Esquimalt

City Needs $700,000 More in Bond Sales

Subscriptions totaling $1,250,000 over the next two days will put Greater Victoria over the top in the Fifth Victory Loan.

City officials are gratified at the increased tempo of the last few days and express the hope that the $700,000 required to place the city unit among those reaching their objective will be forthcoming. Oak Bay and Saanich, however, must accelerate considerably to attain their quotas. They each require over $300,000.

Esquimalt, reflecting final payroll returns and an enthusiastic response from its citizens, came from behind other units at noon yesterday to exceed its objective by $3,000.

Courtenay reported reaching its objective two days ago. Duncan reports a successful canvass over the past two days and returns are coming in at a rate which would indicate that the objective will be reached before the campaign closes on Saturday night.

Salt Spring Island, with a quota of $40,000, reached its objective last night.

Late returns show:

	Subscribed	Still Required
Victoria	$3,497,500	$702,500
Saanich	628,550	321,450
Oak Bay	640,150	309,850
Esquimalt	626,050	Over quota
Cowichan	635,500	104,500
Courtenay	465,050	Over quota
Nanaimo	622,950	102,050
Alberni	418,250	201,750
Totals	$7,526,000	$1,724,000

No Slackening By Nazi Bosses

STOCKHOLM, Nov. 4 (AP). — Evidence came from Germany today that Nazi leaders are not slackening in the war effort despite signs of growing defeatism and troubles within Austria.

The fact that a mighty fleet of American multi-motored bombers again attacked Wilhelmshaven and the R.A.F. was forced to return with more tons of explosive for Dusseldorf and Cologne was evidence that the Germans, during the last five months, succeeded in resuming production in bomb-damaged war industries.

Another sign that Germany is mustering all her available strength was seen in a report that 19 army divisions were shifted from important sectors of Europe to provide protective cover for the East Front retreat.

TODAY'S FEATURES

Comics .... Page 12
Culbertson on Bridge .... Page 8
Editorials .... Page 4
Finance .... Page 12
Radio Programmes .... Page 13
Social Notes .... Page 6
Shipping and Travel .... Page 5
Sport .... Page 9
Theatres .... Page 10
Women's Clubs .... Page 7

Smash at Dusseldorf Biggest Yet

2,000 Tons of Bombs Fall in 27 Minutes

LONDON, Nov. 4 (AP).—A great night fleet of British and Canadian bombers poured 2,000 tons of bombs into Dusseldorf in 27 minutes last night with a record saturation attack capping a blazing 18 hours in which British and American bombers together rocked Nazi targets with a total of 4,000 tons of bombs, the greatest day-night tonnage in history.

The Dusseldorf assault was described by the Air Ministry as "concentrated and effective."

Bombs fell at the rate of 74 tons a minute. The best previous discharge rate by the R.A.F. was 51 tons a minute in one of the raids on Hamburg.

This raid related attacks on Cologne and other Nazi targets came in trip-hammer fashion after yesterday's American daylight raid on Wilhelmshaven, in which a record 1,000 planes participated and 1,500 tons of bombs were dropped. The Air Ministry said bombs dropped in other British raids yesterday made up the 4,000-ton record.

GREATEST GROUP OF HEAVY BOMBERS

The R.C.A.F. Bomber Group sent its greatest concentration of heavy bombers with the R.A.F. against Dusseldorf and Cologne. Aircraft of the Bluenose, Iroquois, Lion and Goose squadrons were among the raiders hurling two and four-ton bombs from their four-engined Lancaster and Halifax bombers.

At dusk tonight coastal observers reported sighting waves of raiders flying out over the English south-east coast toward the Continent in a continuation of these blows. The Berlin radio later said several places in Western Germany were hit.

As Dusseldorf was hit, a small secondary R.A.F. force attacked the rail centre of Cologne, 25 miles away. The Germans again protested that the world-famous Cologne Cathedral had been damaged.

The Cologne diversion, coupled with the American daylight attack 175 miles to the north on Wilhelmshaven a few hours previously, split

Continued on Page 2

Buildings in Rome Mined

NEW YORK, Nov. 4 (AP).—Premier Marshal Pietro Badoglio's radio said in a domestic broadcast today that refugees from Rome report the Nazis have mined all important buildings there and had stated that "they want to leave only the memory of Rome."

"German sappers have mined all large public and private buildings," said the broadcast, recorded by United States Government monitors. "Tons of explosives have been placed under all ministries. Bridges, hotels and the aqueduct that supplies water to the city also have been mined."

Sir Robert Falconer Passes at Toronto

TORONTO, Nov. 4 (CP). — Sir Robert Falconer, 76, widely-known educationist and president of the University of Toronto until his retirement in 1932, died at his home here tonight after a brief illness.

Sir Robert had been ill only a few days although he had been in failing health for several years.

Born at Charlottetown, P.E.I., the son of Rev. Alexander Falconer, a Presbyterian minister, he received his early education at Queen's Royal School, Trinidad, British West Indies.

In 1892, he was appointed lecturer in New Testament Greek at Pine Hill College, Halifax, becoming professor in 1895 and principal in 1904. He was knighted in 1917.

His widow and two sons, Dr. J. Gilbert Falconer and Robert D. Falconer, survive.

A brother, Rev. J. W. Falconer, of Pine Hill United Church Theological College, Halifax, and a sister, Jean, in Nova Scotia, also survive.

Scene of Pacific Action

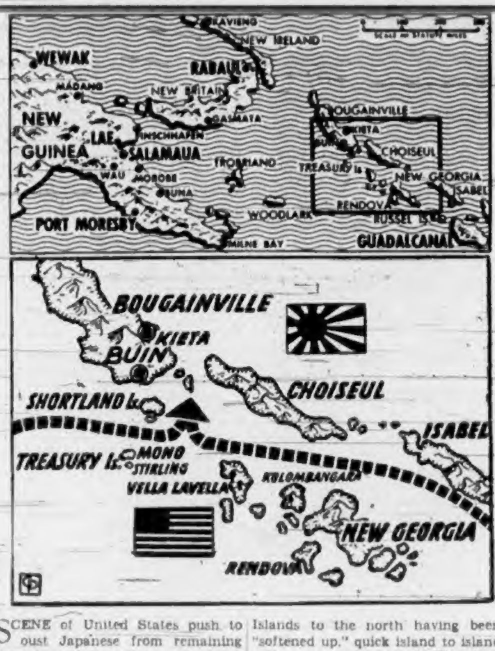

SCENE of United States push to oust Japanese from remaining Solomons finds action centred, as shown by lower map, around Bougainville with its huge enemy supply base at Buin. With United States troops landed on Mono and Stirling Islands and on Bougainville and Shortland and Ballale Islands to the north having been "softened up," quick island to island action can be expected. The final objective will be Rabaul and the upper map provides a general picture of the area. Strategists point out that Blanche Harbor, between Mono and Stirling, can accommodate warships and transports.

Cruiser and Four Destroyers Sunk

Japanese Losses in Pacific Battle Greater Than First Reported—Rabaul Bombed Again

SOUTHWEST PACIFIC, Allied Headquarters, Nov. 5 (Friday) (AP).— Japanese cruiser and four destroyers were sunk in the naval battle of United States and Japanese warships near the Allies' Bougainville beachhead, it was announced today.

Radio Tokio previously had conceded the loss of a cruiser and two destroyers in the battle, fought Tuesday morning.

The battle, which lasted more than two hours, occurred when enemy units were intercepted heading toward the Empress Augusta Bay sector on Bougainville's west coast, where American marines landed the day before.

Two other Japanese cruisers and destroyers were hit. No Allied vessels were lost in the action.

INTENSE BATTLE FOR 90 MINUTES

The Japanese force, believed to consist of four cruisers and eight destroyers, was met 40 miles from Empress Augusta. The intense phase of the action lasted 90 minutes, but South Pacific headquarters said the time of the fight and the subsequent pursuit of the fleeing enemy amounted to more than two hours.

Later the Japanese sent more than 67 planes to attack the fleet units and 17 were downed.

Thirty miles south of Bougainville, where the first phase of the Northern Solomon invasion opened October 27 with invasion of tiny Treasury Island by New Zealand and United States forces, all organized enemy resistance has ceased.

The fight against an estimated 200 Japanese there terminated Wednesday, exactly a week after the invasion opened.

Adding to the Japanese losses later on the same day of the naval

Continued on Page 3

Pledges Aid For Albania

British Officers With Guerrillas

LONDON, Nov. 4 (CP).—An Albania "freed from her Axis yoke and restored to her independence" was pledged by Prime Minister Churchill in reply to a question in the House of Commons today.

At the same time he disclosed that British liaison officers are operating with Albanian guerrillas who, he said, are counted upon to play their part "in future military developments in the Mediterranean area."

This hint, the broadest yet from any high Allied authority, that United Nations arms may make a thrust into the Balkans coincided with the summoning by Hitler of the Bulgarian Premier and Foreign Minister to the Fuehrer's headquarters, apparently for the purpose of demanding more Bulgarian divisions to police the turbulent south-eastern front.

It also coincided with the forthcoming meeting of the Turkish Foreign Minister Numan Menemencioglu with Foreign Secretary Eden and the United States Secretary of State, Cordell Hull, in Cairo.

These events—with their immense implications for the Balkans—suggested that the time for important decisions by both the Allies and the Germans is at hand.

Mr. Churchill's disclosure that Allied liaison has been established with the Albanian patriots, whose country was seized in a Good Friday invasion in 1939 by Benito Mussolini's Blackshirts, followed similar action in establishing military missions with the Yugoslavs and Greeks.

The Yugoslav partisans announced a few days ago that they had been joined by the Albanians in border fighting in Montenegro.

Canadian Promoted To Head Division

LONDON, Nov. 4 (CP).—Brig. Chris Vokes, of Winnipeg and Ottawa, who won the D.S.O. for leading a Western Canada infantry brigade in Sicily, has been promoted to acting major-general and given command of a division, Canadian Military Headquarters announced tonight. He is 39.

In Sicily, Vokes commanded the Second Infantry Brigade, composed of the Princess Patricia's Canadian Light Infantry, the Loyal Edmonton Regiment and the Seaforth Highlanders of Canada, a Vancouver unit. The P.P.C.L.I. is a permanent force unit.

We Need Your Help—Now!

Area	Subscribed	Required
Victoria	$3,497,500	$4,200,000
Oak Bay	640,150	950,000
Saanich	628,550	950,000

Victoria Unit,
National War Finance
Committee.

Super-Flares Guide Pilots

LONDON, Nov. 4 (CP).—Allied flyers now are using a super-flare—called a "target indicator"—which can be set by night or day from the sub-stratosphere through almost total cloud.

The new device, particularly valuable in night fog, made possible the record raid last night on Dusseldorf, the Air Ministry said, when the mist was so thick that the attack would have been difficult without it.

Pathfinder planes, reaching the target at zero hour, light the area with flares whose colors are changed for each raid to prevent the Germans faking them. Red and green were used over Dusseldorf.

Half of Aluminum Men Back on Job

MONTREAL, Nov. 4 (CP).—Officials of the Aluminum Company of Canada said tonight that a "substantial number" of potmen reported for work today at the Shawinigan Falls plant where production has been slowed by a partial strike.

The officials said that enough men reported for work during the day to operate more than half the pots in one line. Three pot-lines were frozen after the strike began more than ten days ago.

Meantime National Selective Service forms for notice of separation of employment have been prepared and are ready for mailing at 8 a.m. tomorrow to all men who have not been reported back at work.

From Europe Day by Day—

THE TIMES, London

News and Comment on International Events selected from The Times daily and published in The Daily Colonist by special arrangement with The Vancouver Daily Province.

(Copyright, 1943, by Southam Co.)

LONDON, Nov. 4.—With several columns of the Red Army converging on Kherson, the battle for the Lower Dnieper, says The Times' Moscow correspondent, is almost over, and the German position from Krivoi Rog to Sevastopol has been split by a huge wedge. Once they have reoccupied the Crimea, the Russians will be only 400 miles from Rumanian oil fields.

Cossacks have been rounding up what remains of Nazi forces on the left bank of the Lower Dnieper, and are saving villages and wheat fields which the flying enemy tries to burn. Prisoners continue to increase in numbers, many of them having lost their way in the woods. The battle inside the Dnieper bend continues desperately.

* * *

According to The Times' Stockholm correspondent, Berlin spokesmen represent that struggle as still raging near Melitopol, instead of nearer Kherson. They assert the German forces inside the Crimea are very strong and that the Crimea will be defended to the last. However, other information reaching Sweden suggests that the Crimean forces cannot be large, as many units were withdrawn to the Dnieper front recently in an attempt to avert Von Manstein's defeat. If the Germans really intend to fight for the Crimea, says The Times' Military correspondent, they will have a difficult task, as the Russians, by their control of the Black Sea, can land troops anywhere on the Crimean coast and at the same time invade with superior strength from the north. Escape of the Nazis by sea will be highly hazardous.

Dealing editorially with world reactions to the Moscow conference decisions, The Times says concrete plans for three main objectives, in which all United Nations are interested, have emerged. First, victory; secondly, a just settlement of the terms of peace, and third, construction of a stable international society.

All these involve application of political power and so it is essential to bring together members of United Nations who possess that power. Britain, the United States, Russia

Continued on Page 3

BULLETINS

GERMANS REPULSED

BODRUM, Turkey, Nov. 4 (AP). —A neutral source said today a German detachment had attempted a landing on Leros, a Dodecanese island in the hands of the Allies, but were thrown back. The assault force was reported to have left behind 70 prisoners and 100 dead.

TO SUPPORT STRIKERS

SHAWINIGAN FALLS, Que., Nov. 4 (CP).—Paul Fournier, president of the Montreal Trades and Labor Council, told a public meeting tonight that the American Federation of Labor would contribute to the support of striking Aluminum Company of Canada employees here. Mr. Fournier said Percy Bengough, president of the Trades and Labor Congress of Canada, and Elphege Beaudoin, president of the Quebec Federation of Labor, had gone to Washington to discuss the strike with A.F.L. leaders, and he was confident some support would be given the strikers as a result of the meeting.

Blockade

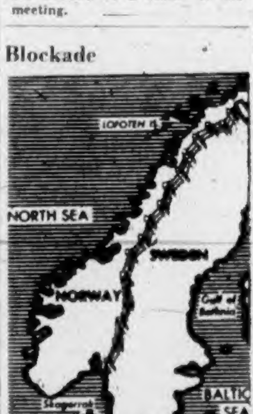

Closing of the Norwegian-Swedish border to all traffic by German military order, points to growing German-Swedish tension and accents Hitler's fears of anti-Nazi groups gathering in Norway. Shooting down of a Swedish passenger plane recently by a German pilot created something of a crisis. Fence in map shows range of border blockade and cross indicates point off North Jutland, Denmark, where passenger plane crashed after attack.

Nazis Hurled Back at Almost Every Point of Italian Front

Montgomery's Troops Capture Vital Road in Predawn Raid

ALLIED HEADQUARTERS, Algiers, Nov. 4 (AP).—Striking boldly in predawn darkness, troops of Gen. Sir Bernard Montgomery's Eighth Army captured the vital road junction of Isernia at the central hinge of the German line early today as the enemy reeled back in almost every sector of the Italian front.

The big road junction was believed taken by troops of the Canadian First Division, forming the Eighth Army's left wing, after a swift seven-mile northwestern advance and smashing night attack. The victory brought the Eighth Army to within 90 miles of Rome.

On the Allied Fifth Army front near the Tyrrhenian coast, retreating Nazi troops streamed across the 14-mile-wide Garigliano Valley toward their next refuge in the Arunci Mountain range, closely pursued under clearing skies by British forces that knocked them from their elaborate positions on Massico Ridge and Mount San Croce in bitter fighting yesterday.

Capture of Isernia, depriving the Germans of the only good lateral road between the two wings of their line, puts the Eighth Army astride two main roads, one running southwest through the Upper Volturno Valley and the other leading northwest towards the snow-topped peaks in the Sulmona region.

This capture permits the left-flank forces either to go downhill into the Upper Volturno Valley and outflank Venafro, for weeks the objective of the United States section of the Fifth Army, or to continue the mountain-fighting role the Canadians held for a month and push northwest to Sulmona.

PRESS THROUGH 11 MORE TOWNS

The Eighth Army pressed through 11 more towns and villages, including Roccamandolfi, six miles west of Boiano, and Castelpetroso in its drive on Isernia.

Continued on Page 3

Italy's King?

When United States and British representatives conferred with a group of leading Italian political leaders in Naples, the shelving of King Victor Emmanuel and Crown Prince Humbert in favor of a regency for Humbert's six-year-old son, the Prince of Naples (above), was proposed.

Delay Action On Agreement

Few U.S. Coal Men Obey Call to Work

WASHINGTON, Nov. 4 (AP).—After all-day study of the coal mining agreement worked out by John L. Lewis and Interior Secretary Harold Ickes, the War Labor Board tonight postponed action on it until tomorrow.

Most of the 460,000 hard and soft coal miners, on strike since Monday, remainded idle during the day. They had been instructed by officers of the United Mine Workers to go back to work as soon as possible.

The W.L.B. must approve the agreement if it is to become effective, and Ickes acknowledged today that it also probably will require an increase in the price of coal. Ickes mentioned no figures, but coal operators have estimated a similar wage contract would raise coal costs 15 to 45 cents a ton.

The extra cost arises from the fact that the miners would get time and one-half pay for all work beyond 40 hours a week and, under the Ickes-Lewis agreement, underground men would have a 52½-hour week. The whole formula works out to $1.50 a day increase in earnings for soft coal miners, who get $7 for a basic seven-hour day.

Reports from the coal fields said only a comparatively handful of miners went back to work in response to the telegraphed directions from Lewis Wednesday night.

The general opinion among persons familiary with the situation is that it probably will be Monday, in any event, before full production can be resumed.

British House in Secret Session

LONDON, Nov. 4 (CP).—The House of Commons held a brief secret session today after Prime Minister Churchill said that the time had arrived for considerating the bringing of the present parliamentary session to a close and opening a new one. It was assumed this was the subject of the secret discussion.

The House approved a £1,250,000,000 ($5,562,500,000) vote of credit—biggest of the war—making a total of £4,250,000,000 in credits for the current year to date.

Italian King Asks Truce With Count

Makes Trip to Naples To Talk With Svforza

SOMEWHERE IN SOUTHERN ITALY, Nov. 4 (AP).—With the Italian throne in peril, King Victor Emmanuel was reported today to have sought a truce with Count Carlo Sforza through which the anti Fascista leader would be asked to form a Government for Italy.

The King himself has made a long and difficult motor trip to Naples, heavily guarded but incognito, to meet Svforza and other leading opponents of the monarchy in what is believed to be a last desperate effort to extend his 43-year reign.

The journey became necessary after Sforza, former Italian Foreign Minister, upon his arrival recently from exile in the United States, had refused to see the King in Brindisi.

An unimpeachable source said Sforza has been conferring with Benedetto Croce, noted philosopher and leaders of Italy's six anti-Fascist political parties.

It was presumably to talk with this group and arrive at some solution for unity in a new Italian Government that the King secretly left his seat of Government in Southern Italy.

Sforza has taken the position that the King betrayed Italy in permitting the rise of Fascism, and that only the withdrawal of the Sovereign as well as Crown Prince Humbert will furnish the people with "striking evidence that all links of Fascism have been broken."

May Ask Turkey For Air Bases

LONDON, Nov. 4 (AP). — Foreign Secretary Anthony Eden, who arrived in Cairo today on his way home from signing the Moscow pact, will reassure the Turkish Government on Russia's aims in the Balkans and possibly may ask for Allied air bases in Turkey.

The main purpose of his forthcoming meeting with Numan Menemencioglu, Turkish Foreign Minister, is to set at rest Turkey's long-standing apprehensions about Soviet influence and operations in the Black Sea area and in the Balkans.

This is expected to frustrate effectively Germany's hard-pushed propaganda campaign based on recent Soviet press criticism of Turkey's neutrality which some Russian newspapers have said helped the Axis more than it did the Allies.

The feeling has been expressed in London that Eden also may use the Portuguese precedent, to persuade Turkey to permit Allied air bases in the country.

Miners Given Proposal For Strike Settlement

OTTAWA, Nov. 4 (CP).—The Government tonight placed before United Mine Workers officials a proposal intended to send 8,500 striking coal miners in Western Canada back to work.

Nature of the proposal was not disclosed but when the third conference between Labor Minister Mitchell and his aides and the miners' delegation broke up it was evident both sides were optimistic that the Government's plan, approved at a four-hour Cabinet meeting this afternoon, might end the strike which has halved the Dominion's coal production for the past four days.

Tonight's meeting marked a definite turning point in the discussions, which opened here Tuesday.

Earlier today, the union representatives, headed by Robert Livett, District 18, U.M.W.A., president, had made train reservations to return West, apparently unhopeful of any success in their negotiations. On the request of the Labor Department they canceled the reservations in order to hold their third meeting with the minister.

As they came from Mr. Mitchell's office tonight they were smiling. Mr. Livett said: "Well, we have something to sleep on. We might iron things out."

He would give no indication of the nature of the matter they were "to sleep on." Mr. Mitchell restricted his comment to: "We had a nice chat."

It was learned on good authority, however, that tonight for the first time in the discussions a definite proposal was placed before the men for their approval.

It was understood the delegation gave indications of a readiness to accept but wanted an opportunity to discuss it among themselves and confer with other officers of District 18. Any proposal which may be tentatively adopted by the delegation now in Ottawa will have to be finally ratified by the district membership.

Continued on Page 7

50,000 Idle In Scotland And England

Aero-Engine Workers And Miners Strike

LONDON, Nov. 4 (CP).—More than 50,000 British workers were idle tonight as the result of disputes in west of Scotland aero-engine factories and three English coal mining districts.

In the aero-engine factories dispute 24,000 strikers, including 15,000 women, refused to return to work despite an appeal by shop stewards, trade union and Government officials at a mass meeting today at the Glasgow Greyhound track.

Ben Smith, Parliamentary Secretary to the Ministry of Aircraft Production, warned the strikers that Britain's air war was being seriously harmed by the five-day-old dispute over grading up of wages.

In a new dispute, 3,500 men and boys struck against employment of boys on a day-to-day basis at the Horden Colliery in Durham County, one of Britain's biggest pits.

In the Chesterfield district of Derbyshire, 3,000 miners in two collieries remained idle as the result of a walk-out which began Tuesday because of general dissatisfaction with the district pay for cutting coal.

A strike of 24,000 miners in Hatfield Colliery, near Doncaster, entered its sixth day.

Highlights of World News...

(By The Canadian Press)

ITALY—Germans reel back on almost every sector of front; Eighth Army troops, believed from Canadian left wing, take Isernia; British troops knock Germans from bastions near Tyrrhenian coast.

RUSSIA — Special Moscow announcement says Germany suffered 2,700,000 casualties, nearly 1,000,000 of them killed and captured, in four-month offensive.

PACIFIC—United States warships sink Japanese cruiser and four destroyers near Allies' Bougainville beachhead.

BALKANS—British liaison officers operating with Albanian guerrillas; Yugoslav Partisans seize Priboj on Lim River southwest of Sarajevo.

WESTERN AERIAL — R.A.F.-R.C.A.F. blasts Dusseldorf Wednesday night after American day raid on Wilhelmshaven; day-night bomb tonnage of 4,000 greatest in history.

GRIPSHOLM SAILS

PORT ELIZABETH, South Africa, Nov. 4 (CP).—The Swedish liner Gripsholm, carrying 1,500 American and Canadian nationals who are being repatriated after nearly two years' internment in the Far East, sailed tonight for New York via Rio de Janeiro. The ship had been in port here two days. She is due in Rio de Janeiro about November 14.

Quebec First Province To Exceed Loan Quota

OTTAWA, Nov. 4 (CP).—National Loan headquarters announced tonight that Quebec Province has oversubscribed its Fifth Victory Loan objective of $326,000,000 by 1 per cent, first province to go over the top in the 18-day campaign for $1,200,000,000.

Impetus of Quebec's oversubscription was given today by the Sun Life Assurance Company's investment of $22,500,000.

The grand national total was announced today as $1,061,616,200—approximately $150,000,000 from the minimum objective. Wednesday's sales totaled $72,379,700, well above the daily average of $66,666,000 required to meet the national quota within the campaign period.

The Brotherhood of Railroad Trainmen today subscribed $550,000 through their Ottawa office, duplicating their subscription of the Fourth Loan.

Officials of the brotherhood said their membership comprises approximately 82 per cent of all conductors, trainmen and yardmen in railway service and "these men are subscribing individually and collectively through railway employee groups and payroll savings in addition to their organization effort."

UPWARD SURGE IN GENERAL SALES

In all provinces, an upward trend in general sales was also noted, partly on the strength of Wednesday's increased numbers of subscriptions and partly upon "buoyant determination indicated by various provincial organizations replying to headquarters inquiries," loan officials said tonight.

Wednesday's applications from individuals numbered 152,245, against 131,927 the previous day. The cumulative total of all subscriptions to the Fifth Loan now stands at 1,751,735, compared with 1,465,910 at the same stage of the fourth campaign.

A cable to headquarters places overseas subscriptions of the armed services at better than $3,000,000. The army leads with 27,332 applications for $2,447,150; the R.C.A.F. has 4,856 applications for $522,400, and the navy 443 for $41,700.

Army returns to the end of the 15th day give a total of 148,105 applications for $14,056,300, 141 per cent of the original objective of $10,000,000.

Ottawa headquarters of the Veterans Guard of Canada released an interim report showing 75 per cent of its units have raised $252,350, against a quota of $203,817.

The R.C.A.F. has already exceeded its original objective of $8,000,000 by well over $4,000,000, and with three days of canvassing remaining the total stands at $12,330,200, 154.1 per cent of objective.

Totals by commands are:

No. 1, Toronto, $3,112,350; No. 2, Winnipeg, $1,706,800; No. 3, Montreal, $1,610,850; No. 4, Calgary, $1,939,000; Eastern Air Command, Halifax, $2,055,550; Western Air Command, Vancouver, $1,001,650; Headquarters, Ottawa, $442,400.

As the campaign draws to a close, enthusiasm is mounting among cities driving towards their total objectives and general sales and payroll savings objectives. Medicine Hat, Alta., was able to wire its provincial headquarters as follows: "Medicine Hat and district put the best unit in Alberta over our quota today with a handsome margin. Our sleeves are rolled up to reach the million mark before the doors close on Saturday."

Due to a misunderstanding as to the method of reporting to headquarters, Medicine Hat's general canvass subscriptions have been reported on a daily rather than a cumulative basis. Headquarters said it now was made clear, however, that general sales of $51,550 in one day gave it $944,800, 105 per cent of its total objective.

With 99 per cent, Owen Sound, Ont., now heads cities short of their general sales objectives. Other challengers include Edmonton, 89; Vancouver, 87.8; Halifax, 86; Valleyfield, Que., 84.2; Moose Jaw, 84, and Calgary, 81.

Investment by fire and casualty companies in the Fifth Victory Loan, in addition to those previously announced, include Beaver Fire Insurance Co., Winnipeg, $15,000.

Large subscriptions reported today included the North American Life Assurance Co., Toronto, $4,000,000; City of Vancouver sinking fund, $700,000; Bronfman interests and B. Aaron, Montreal, $2,000,000; Distillers Corporation-Seagram Companies, $1,000,000; James MacLaren Co., Ltd., Buckingham, Que, $1,200,000.

BLACK BEAUTY

The new After-Dinner Frocks in Black are just the most delightfully, intriguingly feminine creations we've ever seen, and we think you'll agree. Fringe, sequins, sheer inserts, Aloncan lace and other trim novelties, but the design and making are the features that really give these Dresses their outstanding exclusiveness. Many attractive models for as little as $19.95.

SCURRAHS

P.S.—Only two days to go on the Fifth Victory Loan. Buy an EXTRA Bond and put yourself and Victoria "over the top."

LAY AWAY JEWELRY GIFTS NOW FOR CHRISTMAS

HANDBAGS BLACK — BROWN BLUE — ALLIGATOR

5.75 to 18.50

F. W. FRANCIS 1210 DOUGLAS

DIAMOND MERCHANT

U-DRIVE

$1 per day, plus 10c per mile

Including Gas and Oil

WILSON & CABELDU

925 YATES E1107

PEA COAL

PROMPT DELIVERY

CAMERON'S, 609 Yates St.

LOANS

AT REDUCED RATE

No Endorsers Needed

Cash Loan You Get	Choose a monthly payment plan				
	6 payments	8 payments	10 payments	12 payments	15 payments
$25	$ 4.57	$ 4.40	$ 2.78	$ 2.36	
50	13.13	8.80	6.87	4.72	
75	19.70	13.20	8.36	7.08	
100	26.26	17.85	11.13	9.46	$ 7.75
125	32.83	22.22	13.93	11.82	9.73
150	39.39	26.75	16.70	14.16	11.67
200	52.53	35.71	22.27	18.91	15.57
300	78.79	53.56	33.40	29.17	23.35
500	130.60	89.04	55.10	46.73	38.36

Charges on Household Finance loans over $300 have just been reduced. If you need a loan, borrow at our new rate of 2% per month on that part of a balance not exceeding $300 and 1% per month on that part of a balance in excess of $300. No endorsers required.

HOUSEHOLD FINANCE

Corporation of Canada

Established in Canada [illegible]

Second Floor, Central Building

620 View St., at Broad

G-arden 4189 VICTORIA, B.C.

T. G. [illegible], Manager

Henry's Grocery & Meat Market

OXYDOL, CHIPSO, large 22c

CAMAY FACE SOAP 3 for 16c

B 2161 2007 Oak Bay Ave.

SPENCER FOUNDRY

COAL AND WOOD RANGES

Complete With Waterfronts and Lifetime Grates

Large Stock of Stovepipes, Elbows and Collars

COAST HARDWARE

1418 DOUGLAS STREET

Marigny Denies Slaying Oakes

NASSAU, Bahamas, Nov. 4 (AP).—Alfred de Marigny firmly denied in Bahamas Supreme Court today that he murdered his father-in-law, Sir Harry Oakes, Canadian mining millionaire.

There was ill-feeling, he admitted, but De Marigny said he was five miles away, in his own home and bed, about the time Sir Harry was bludgeoned and left to die last July in a flaming bedroom in his ocean-front estate, Westbourne.

Prompted by Chief Defence Counsel Godfrey Higgs, De Marigny related the details of his courtship and marriage to Sir Harry's daughter, Nancy, and of his subsequent troubles with her family after she underwent an operation.

Relations with Sir Harry reached a breaking point last March 30, he said, during a 4 a.m. quarrel which started when Sir Harry came to the De Marigny home, yanked his young son, Sidney, out of bed and told him to "Get the hell out of this house."

"I never spoke to him again," De Marigny declared.

During an earlier quarrel, he said, Sir Harry referred to 19-year-old Nancy as "the girl in your house" who has "caused trouble for her mother and me and I don't want anything to do with her."

"He said as far as he was concerned, Nancy was going to get nothing from him, and he spelled n-o-t-h-i-n-g in a loud voice," De Marigny added.

De Marigny recalled that he had threatened to "knock Sir Harry out of the room" if the millionaire bothered Nancy while she was in the hospital.

Then Higgs asked him to tell about his activities during the night of the slaying, July 7-8.

There was a dinner party at his home July 7, he related, and he drove two guests to their homes near Westbourne about 1 a.m.

"I drove back to the house," he continued.

He undressed and went to bed, he said, being awakened once by the noise of a fight between his dog and the cat, Grisou, owned by the Marquis George de Visdelou, who was living also at the Victoria Street cottage.

De Marigny said he arose early the next morning and went to his chicken farm. He did not learn of Sir Harry's death, he added, until he was hailed on a downtown street by Banker John H. Anderson, who broke the news.

De Marigny told of driving to Westbourne with Anderson. They stopped at the nearby cottage of Mr. and Mrs. Newell Kelly, and talked about the death.

De Marigny said he went alone to Westbourne, where he learned from the conservation that his father-in-law had been struck on the head and the bed set afire. De Marigny made no attempt to claim that he entered the death room at this time.

The Crown has based its case largely on a fingerprint reported found on a bedscreen in the room, and defence attorneys through cross-examination have suggested that De Marigny might have touched the screen after the body was discovered.

Nearing the conclusion of his direct examination, Higgs suddenly asked:

"Did you on the night of July 7 or the morning of July 8 go to Westbourne?"

"I did not," and De Marigny's voice was firm.

"Did you kill Sir Harry Oakes?"

The witness threw back his head, and his eyes flashed.

"No, sir! No, sir!"

A few more questions, and De Marigny had finished laying his story before an attentive jury. Tomorrow he will face cross-examination.

LUMBERMAN DIES

KENORA, Ont., Nov. 4 (CP).—Capt. George McPherson, well-known lumberman for more than 50 years, died here today. He was superintendent of logging for the Keewatin Lumber Company for many years. Survivors include a brother, William, of Revelstoke, B.C.

Commando Chief and His Wife

Major-General R. Laycock, 36, shown here with his wife and their dog, Kipling, is the newly appointed chief of combined operations. The general, who is only 36, succeeds Lord Louis Mountbatten in this The general succeeds Lord Louis Mountbatten in this important position.

Employment Increase at September 1 Smaller Than in Any Recent Year

OTTAWA, Nov. 4 (CP).—General industrial employment in Canada rose during August, but the increase at September 1 was "considerably smaller" than in any recent year, the Dominion Bureau of Statistics said today, putting the blame on a "leveling-off" partly due to labor shortages and partly to changes in type of production in some war industries.

The 13,934 establishments reporting to the bureau at September 1 said they were employing 1,870,836 men and women, compared with 1,868,542 at August 1. The gain of 2,294 workers or 0.1 per cent brought the index—on the base 1926 equals 100—to 186.2, compared with 185.9 at August 1 and 179.3 at September 1, 1942.

Manufacturing establishments showed "considerably heightened" activity, recording a gain of 11,253 employees.

Additions to personnel September 1 this year were fairly evenly divided between the durable and non-durable goods divisions, with those in iron and steel and vegetable foods being greatest. Reductions were shown in chemical plants.

Among non-manufacturing industries the trend was mixed, "moderately upward" in communications, transportation, services and trade and downward in logging and mining and construction.

The co-operating firms reported disbursement of weekly salaries and wages totaling $58,516,943 at September 1, compared with $58,044,447 at the beginning of August. The per capita average advanced from $31.06 at August 1 to $31.28 at the beginning of September.

Italian Front

Continued from Page 1

A savage battle was reported raging around the railway station of San Salvo at the Adriatic end of the front, where the British right wing of the Eighth Army gained its original bridgehead across the Trigno River. The Germans threw at least 20 tanks into furious counter-attacks, but at the end of a day of bloody fighting Montgomery's men were reported to have driven them back, gained some new ground and taken prisoners.

Improved weather enabled the Fifth Army commander, Lt.-Gen. Mark Clark, to rush tanks and heavy artillery into the pounding pursuit of the Germans along the two main highways to Rome; less than 85 miles away.

The enemy's flight across the Garigliano Valley was being carried out under the protection of the most extensive demolitions and minefields yet left in the Allies' path.

At the end of yesterday's fighting, Clark's troops had clawed their way beyond the town of Sessa Aurunca, on the main coastal road (the Appian Way) only about four miles from the Garigliano River. In reaching Sessa Aurunca, British troops fought through a narrow, heavily-defended corridor on the inland side of Massico Mountain.

EIGHT-MILE GAIN ON 40-MILE FRONT

Scores of towns and villages were swept up as the Fifth Army dug out gains of from five to eight miles along a 40-mile front. In addition to Sessa Aurunca, Clark's forces took Roccamofina, high on San Croce Mountain, and Presenzano, seven miles south of Venafro, one of the enemy's main central bastions. An Allied communique described these as "satisfactory advances."

The sudden smashing of the Massico line has enabled the Fifth Army to start a new drive with terrific momentum while the Germans still are falling back to their new defences based on the Aurunci Mountain Range.

The Aurunci line presents an unbroken front of mountainous terrain, pierced only by a main inland road toward Rome through a narrow gap at Mignano, six miles from Venafro. At present, American forces are only five miles from Mignano on the Via Casilina.

Allied air forces enjoyed one of their busiest days of the war as they blazed away at German troop concentrations and gun positions along the entire front and raked supply lines in what headquarters called "countless missions."

Light and medium bombers exploded an enemy supply dump near Cupello, southwest of Vasto on the Adriatic, and ripped up railway yards, airdromes, roads and bridges over a wide area. Ten Nazi transport planes were destroyed on the ground at Avezzano. Two Allied planes were lost from all missions against a single German craft shot down.

SPOKES CLUBS

About thirty members of the Spokes Club, a branch of Rotary, met last night at dinner at the Douglas Hotel, when F. Turley was speaker of the evening, choosing as his subject, "China and the Burma Road." Chairman was William Clark, and John Tabor said grace. The meal was accompanied by community singing, and James Nimmo thanked the speaker, who was introduced by Wilf Green. T. H. Johnson was asked to constructively criticize the speaker. Tom McConnell and George Mathison were at receipt of custom.

The War Today—

By KIRKE L. SIMPSON
Associated Press War Analyst

Startling new estimates from Switzerland of the havoc being wrought on German morale by bombing attacks from Britain heavily underscore the mass Anglo-[illegible] Wilhelmshaven, Dusseldorf and Cologne.

Die Nation, a Berne weekly, sets the total of bombed-out or evacuated citizens of the Reich at 8,000,000. This means that a tenth or more of the population of Germany has been routed from its homes, yet the long night of dread which this coming Winter holds for Germans has hardly begun. Allied cross-bombing from Italian as well as British bases still is to get in full stride. Russian participation of co-operation to make it a three-way attack on the roofless Nazi citadel is yet to be reckoned with.

That German public confidence in Nazi leadership must be shaken to its foundations cannot be doubted, although the Swiss weekly disputes the assumption that the German army military caste is preparing to discard Hitler and all he stands for as a preliminary to peace feelers. It contends that the Junkers must retain him to save their own hides. He must remain the symbol of personal responsibility for all the woes he has brought on Germany to the world and to his own people, it is asserted.

That does not agree with most British and American informed opinion as to the course the German military caste is likely to follow when the inevitable hour comes to admit defeat and make the best peace possible. Official thought in London and Washington has attached great significance to the fact that it was the army high command, not Hitler or his Nazi military stooges, who summoned recent conferences of leading German personalities of all walks to discuss the darkening war outlook.

This was stressed recently by Viscount Halifax, British Ambassador in Washington. He brought back with him from London word that British authorities are prepared for anything to happen in Germany at any time but also are ready and determined to carry the war forward aggressively to the bitter end, however long it takes or hard the going.

Former President Herbert Hoover capped that before a Congressional committee yesterday (Thursday) with the prediction that this probably would be the "last Winter" of the war in Europe. And the Swiss estimates of the cumulative effect of ever intensifying Allied bombing attacks on German public morale do nothing to lessen the force of those British and American appraisals of the situation.

Dusseldorf Raid

Continued from Page 1

the German aerial defence so effectively that losses were relatively small. From a force of possibly 700 or more planes, the R.A.F.-R.C.A.F. lost 19 or less, a communique figure of 19 embracing simultaneous Mosquito raids over Western Germany, intruder operations in France and mine laying. Of the total, four of of the thirty-eight a the missing planes were Canadian.

Dusseldorf is a city of 500,000, which houses the great Rheinmeal Iron Works and the Vereinigte Steel Works, one of Germany's "Big Four" industrial outfits. It is Germany's third ranking industrial port.

The Iroquois squadron leader, Wing Cmdr. Bill Newson, of Calgary, said it was a "good pranging." F.O. F. W. Winter, of Toronto, reported it was so bright over the target that airmen could see plainly the streets and river below.

Members of the Goose squadron participating included P.O. Jim McKay, of Dodsland, Sask., and Flt. Sgt. Maurice Prill, Lymburn, Alta.

Many Canadians also flew in R.A.F. Stirlings and Wellingtons, including P.O. J. L. Dobbyn, Melita, Man.

Other R.C.A.F. members participating were Flt. Sgt. W. C. Patterson, Edwin, Man.; P.O. W. R. Block, 4276 West Eighth Avenue, Vancouver; P.O. M. G. Utas, Lacombe, Alta.; Sgt. E. C. Baker, Tompkins, Sask., and F.O. R. V. Smutse, Estevan, Sask.

CALGARY, Nov. 4 (CP).—Colpitts Bros., of Calgary, captured two grand championships in fox classes at the Provincial Live Fur Show today as judging in the three-day event finished. The Calgary breeders took top honors in both white face and platinum fox classes, earning the reserve title in the white face group as well. Grand championship for mink was won by J. Gibson, of Edmonton, reserve honors going to the same breeder.

SLIPS

SATIN, LACE TRIMMED

2.95

Sizes 32 to 40

B.M.Clarke

711 YATES STREET

A TableLamp FOR CHRISTMAS

See Our Selection

MACDONALD'S LTD.

"THE STORE OF 1,000 GIFTS"

1121 DOUGLAS, COR. VIEW ST.

Mr. C. J. McDowell

Is Proud to Announce the Presentation of

3 Star "V" Award

TO HIS EMPLOYEES

Over 90% of McDowell employees are investing 15% of the monthly payroll in Victory Bonds and War Savings Certificates.

Speed Victory—Buy Bonds Now!

C. J. McDowell

Victoria Plumbing and Heating Centre

1000 DOUGLAS

SPEED the VICTORY 5 V VICTORY LOAN

HEANEY'S

"CAREFUL STORAGE SINCE 1890"

CHENILE BEDSPREADS

Large Selection of Colors and Designs

Priced From, Up 9.95

Frank's Furniture

"COMPLETE HOME FURNISHERS"

800 YATES STREET E 9464

THE OUTCAST

"B.O." BARRIER

SHE DIDN'T KNOW WHY SHE WAS ALWAYS ALONE

• Have *you* known the desperate loneliness that can come in the midst of a crowd? Her unconscious fault was "B.O."—and it can happen to anyone. But not to those who take this simple precaution.

Their secret is a daily bath with Lifebuoy—the one popular soap especially made to stop "B.O." Follow their lead, for sure protection. Enjoy Lifebuoy's rich, mild, truly cleansing suds. Notice how Lifebuoy's new, vanishing scent disappears before you're dressed!

LIFEBUOY HEALTH SOAP
NEW ADDED INGREDIENT
NEW VANISHING SCENT
SAME PROTECTIVE LATHER
A LEVER PRODUCT
FROM HEAD TO TOE— IT STOPS "B.O."

FILLING YOUR PRESCRIPTION . . .
Is Next Important to Your Doctor Writing It
FORT AT BROAD
McGill & Orme LIMITED
The Prescription Chemists
PHONE GARDEN 1196

WISBECH, England (CP).—One of | year-old Mrs. Mary Hopkin, of this

Ray's LTD.
CANDY • DELICATESSEN • TOBACCO • VEGETABLES AND FRUIT
734 FORT ST.

Cash and Carry Friday and Saturday

IVORY SOAP FLAKES Large pkt. 22¢
KIRK'S CASTILE SOAP 2 for 9¢
FORT GARRY TEA BAGS Pkt. of 30 35¢
CANADA CORN STARCH 10¢ pkt.
COLUMBIA LOGANBERRY JAM 4-lb. tin 55¢
BIG SHOT WHEAT PUFFS 16-pint size 12¢ pkt.
MATCHES Large boxes 3 for 23¢
BEANS Small White 4 lbs. 25¢
PEAS Dry Green 4 lbs. 25¢
COWBELL POWDERED MILK 16-oz. tin 65¢
OLD ENGLISH FLOOR WAX 2-lb. tin 89¢
Champion DOG FOOD
DOG AND CAT FOOD Dehydrated 2 pkts. 17¢
SALT 1½-lb. square package 2 for 9¢
SUGAR HOUSE MOLASSES 30-oz. jar 27¢
KARO CORN SYRUP 3½-lb. jar 37¢
KLEER FLO SANITARY CLEANSER 18¢ tin
KLEERIT Clears drains 23¢ tin

Commercial Beef
1¼ LBS. PER COUPON
BRISKET POINTS, lb. . . . 15c
CHUCK ROASTS, lb. . . . 25c
BLADE ROASTS, lb. . . . 28c
LAMB SHOULDERS, lb. . . . 21c
LEGS LAMB, lb. . . . 36c
RIB LAMB CHOPS, lb. . . . 38c
CORNED BEEF, boneless, lb. . . 32c

Pork
Shoulders, lb. 25¢
Legs, shank end, lb. 28¢
Loin Roasts, lb. 38¢
Shoulder Steaks, lb. 32¢
Sauerkraut, lb. 9¢
Wieners, lb. 25¢
Bologna, lb. 10¢
Dill Pickles, 4 for 10¢

SODA BISCUITS McCormick's, 6-oz. pkts. 2 for 17¢
KOFY SUB, ROMAN MEAL Dr. Jackson's, pkt. 27¢
CORN FLAKES Giant size pkt. 11¢
PASTRY FLOUR Fetherlite, 24-lb. sack $1.05
SOUP Campbell's, Chicken and Rice, 10-oz. tins 2 for 23¢
FLOUR Royal Standard 24-lb. sack 75¢ 49-lb. sack $1.35

EASTERN KIPPERS, pair 22¢
SMOKED BLACK COD, lb. 45¢
FRESH WHITING, lb. 14¢
WHITE SPRING SALMON, lb. 25¢
FRESH FILLETS, lb. 25¢
DRESSED SOLES, lb. 20¢

APPLES McIntosh Reds "C" 4 lbs. 25¢ Box $2.49
ONIONS, Okanagan Cooking 2 lbs. 11¢
TOMATOES, Hothouse, lb. 15¢
POTATOES, No. 2 Burbanks 10 lbs. 25¢ Sack $2.10
LEMONS, 432's, large, doz. 20¢
CARROTS, large bunches 3 for 10¢
SAVOY CABBAGE, each 10¢
APPLES Rome Beauty "C" 4 lbs. 27¢ Box $2.49

Ridgways
5 o'Clock TEA, ½-lb. pkg. . . . 25c
5 o'Clock TEA, 1-lb. pkg. . . . 47c
ORANGE PEKOE TEA, ½-lb. pkg. 23c
ORANGE PEKOE TEA, 1-lb. pkg. 43c
TEA BAGS, carton of 20 . . . 23c

BLUE RIBBON PRODUCTS
COFFEE ½ lb. 23¢; 1 lb. 40¢
BAKING POWDER, 16-oz. 25¢; 3-lb. tin 63¢
PURE EXTRACT 2-oz. 23¢; 4-oz. 39¢

DOMESTIC SHORTENING 1-lb. carton 17¢
PURE LARD 1-lb. carton 16¢

SPECIALS
Christmas Cards, pkg. of 24 cards 29¢
Borden's Malted Milk, 5-lb. jar 2.50
Bayers' Aspirin Tablets, bottle of 100 98¢
Minora Razor Blades, pkg. of 12 blades 25¢
Noxzema Medicated Cream, jar 59¢
Halibut Liver Oil Capsules, box of 50's 49¢
Or 100's 95¢
Ponds' Cold Cream, for cleansing, Extra large size 1.05
Pebeco Tooth Powder, per tin 15¢
Horlick's Chocolate Malted Milk Tablets, bottle 25¢
Vitamin B-1 Tablets, bottle of 100 69¢
B. & H. Special Virginia Cigarette Tobacco, ½-lb. tin 81¢

ROBIN HOOD OATS Pan-Dried 5-lb. economy pkg. 23¢
WHEATLETS 3-lb. bag 15¢ 6-lb. bag 27¢
Super Suds Large Pkt. 19¢ Giant Pkt. 39¢
ODEX SOAP 2 for 11¢
PALMOLIVE SOAP Reg. size 2 for 11¢ Giant size 8¢

New U.S. Super-Bomber Produced at Seattle

SEATTLE, Nov. 4 (AP).—The new super-bomber of the United States Air Force, the B-29, the subject of numerous reports and much conjecture, was identified officially for the first time today as a product of Seattle's Boeing Aircraft Company.

Gen. H. H. Arnold, commander of the Army Air Forces, lifted the curtain of secrecy in a statement at Washington, D.C., today in which he said the B-29 "was evolved in secrecy during the past several years."

His statement made it possible to tell for the first time that it was a B-29 which crashed into the Frye packing plant here last February, killing more than 30 people in the worst aerial accident in Northwest history.

B-29's have been in evidence at Boeing Field for nearly a year. They can be seen over the city nearly every day, but to the layman the ship in flight looks like a B-17 Fortress.

General Arnold expressed the belief the new super-bomber is as far ahead of the B-17 and the B-24 Liberator as these four-engined ships "are out in front of prewar bombers."

He said other aircraft plants also would join in production.

CAN FLY AT HIGH ALTITUDE

WASHINGTON, Nov. 4 (AP).—Details of the United States Army's new Boeing B-29 heavy bomber were announced today.

General H. H. Arnold, air forces chief, said:

"This battleship of the air," Arnold said, "is armored heavily with multiple-gun and power turrets. It can fly at very high altitudes.

"Its performance will not be discussed before it enters combat. However, the B-29 will have a range substantially greater than the maximum effective range of today's longest-range heavy bomber and it will carry quite sizeable bomb loads for that distance.

"When it enters combat, today's long range will become medium range and today's heavy bombers will consequently become light heavies."

The final test of the B-29 is not now far distant, he said.

Pacific Front

Continued from Page 1

fight were three destroyers sunk and two heavy cruisers damaged by Allied bombers during a heavy raid on shipping at Rabaul.

The navy battle was fought in darkness and during rain squalls.

After the Japanese force broke off the fight, scattering in three groups toward Rabaul, the Allied units regrouped for the expected enemy air attacks, which came after dawn.

Although no Allied ship losses occurred, "damage and casualties were sustained," headquarters said.

The American forces in the naval battle manoeuvred brilliantly, dividing the Japanese task force and bringing the vessels under direct fire.

Today's communique reported yet another strike at Rabaul, the eighth since October 12. Obviously in small force, medium bombers on night patrol started fires at the Tobera airdrome, one of five such fields at Rabaul. Near there an 8,000-ton merchantman was bombed and sunk off Cape Pomas to add to the approximately 100,000 tons of shipping sunk or damaged at Rabaul Tuesday.

YEAR FOR DEATH

LINDSAY, Ont., Nov. 4 (CP).—Howard McGinnis, 34-year-old Lindsay laborer, was sentenced tonight to 12 years in jail after an Ontario Supreme Court jury found him guilty of manslaughter in the shotgun slaying last February 6 of William Howard, 31-year-old Peterborough, Ont., Indian.

Tablets Aspirin Genuine
For almost instant relief from NEURALGIA and NEURITIC PAIN use safe, fast-acting ASPIRIN in handy tins of 12 tablets
Full directions in each package
ASPIRIN is the trademark of The Bayer Co. Limited
Look for the BAYER CROSS

LACO MAZDA
Look for this name LACO MAZDA LAMPS

Russian Front

Continued from Page 1

torious steppe armies clearing the Nogaisk Steppes.

Tolbukhin's forces are preparing to hurdle that broad barrier to link up with two other Russian armies tightening the sack on tens of thousands of Germans fighting between the Krivoi Rog and Dnepropetrovsk, inside the river's big bend.

The Russians swept up 30 more towns in their final clean-up of the steppes between the bend and the Crimea, including Aleskhi, just across the river from Kherson. At this point the Russians were only 120 miles from the old Rumanian border.

Seventy localities were taken in the nevel sector, including Novokhovansk, 11 miles southeast of Nevel and 54 miles from the Latvian border. The Russians are headed for the railway city of Polotsk, and are outflanking Vitebsk, 50 miles to the southeast.

GIVE FIGURES OF NAZI LOSSES

With Soviet fighter planes already within easy range of the Rumanian, Polish and Baltic State borders, the special Moscow review gave these figures of German material losses since July 5:—

	Destroyed	Captured	Total
Planes	9,900	289	10,189
Tanks	15,400	2,300	17,700
Guns	13,000	6,800	19,800
Armored Cars	890	190	1,080
Mortars	13,000	6,180	19,180
Machine Guns	50,000	24,460	74,460

In addition, the Russians destroyed or captured 60,500 trucks, 900 tractors, 2,500 motorcycles, 13,000 ammunition wagons, 4,000 Freight cars, 300 locomotives, 2,000 various supply dumps, 7,759,000 shells, 3,600,000 various mines and 300,000 air bombs, and other booty.

Hurling the Germans back as much as 270 miles, the Russians regained 135,000 square miles of territory, captured 38,000 localities, of which 162 were important towns, "and liberated millions of Soviet people from Fascist slavery."

The recaptured territory, which included great stretches of rich Ukraine farmlands and the prodigious mineral resources of the Donets Basin, "considerably increases the economic resources of the Soviet Union and still further strengthens the power of the Red Army," the special announcement said.

The Red Army's power from the beginning had been under-estimated by the Germans, Moscow said, as soon became evident when the Nazi High Command launched its brief offensive on July 5 in the Orel - Kursk and Kursk - Belgorod sectors.

The enemy had hoped to break through and annihilate huge Russian forces there, "and thus to decide the war in his favor" by gaining a springboard for another leap at Moscow, the announcement said.

"The results of the Summer battles showed that this new German strategic plan was based on an unreal estimation of the relation of forces, was adventurous, from beginning to end, and failed disgracefully."

The Germans were "bled white" in that week-old attempt to repeat their successful 1941 and 1942 Summer offensives, then the Russians seized the initiative July 12 to begin their first victorious Summer campaign, one that merged with the Fall offensive still raging along a 1,200-mile front.

KILL 2,000 NAZIS IN ONE DAY

A midnight communique supplement said Tolbukhin's steppe army killed 2,000 Germans today in a methodical annihilation of German remnants clinging to the eastern banks of the Lower Dnieper, and destroyed 36 tanks, 100 trucks carrying troops and supplies, and other equipment.

German broadcasts said the Russians already had crossed the Dnieper between Berislav and Nikopol in the sector north of Kherson, but claimed the units reaching the west bank were wiped out.

Inside the bend, the Soviet supplement said the Russians killed 800 more Germans and captured prisoners in an advance that overran several more localities southwest of Dnepropetrovsk. The Red Army last was reported within 40 miles of Krivoi Rog in its efforts to join the Russian units besieging that city for more than a week.

Captured German soldiers were quoted as saying that the Nazi 46th Infantry Division had been so chewed up by heavy losses that its remnants were being removed from the Dnieper Bend fighting.

Moscow was silent about the Crimean fighting, but Berlin broadcasts persistently told of heavy fighting north and south of Kerch on the eastern tip where Soviet amphibious forces stormed ashore after crossing the strait from the Caucasus.

The Germans also said the Russians still were attacking across Perekop Isthmus at the northwestern gateway to the Crimea.

North of Kiev, where the Russians were declared by Berlin to be trying to encircle the Ukraine Capital, the Moscow supplement said the Germans were bringing up forces from other sectors in a frantic attempt to stem the Soviet advance. An entire German regiment (perhaps 2,000 men) was wiped out during the day, the bulletin added, and 34 field guns, a regimental ammunition store and other material captured.

Air Bus of the Future

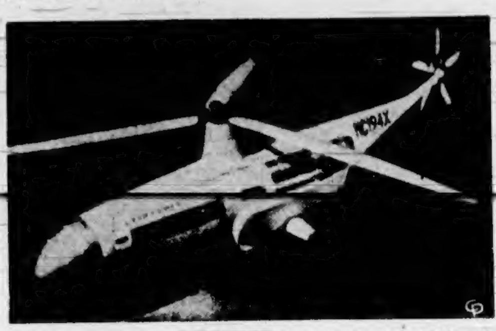

THIS little number, a model of a 14-passenger helicopter air bus, was used as a "convincer" by the Greyhound Bus Lines, Chicago, Ill., when it applied for permission to operate helicopter buses in a local air service over 49,130 miles of routes, at a recent hearing before the United States Civil Aeronautics Board. This cloud-bound bus was designed by Raymond Loewy in collaboration with Igor Sikorsky, helicopter inventor.

S. C. Butterick, of Sidney, Awarded Military Medal in Sicily Action

OTTAWA, Nov. 4 (CP).—Defence headquarters announced today the awarding of 15 additional decorations to Canadian Army men who took part in the Sicily campaign, including three Distinguished Service Orders, four Military Crosses, two Distinguished Conduct Medals and six Military Medals.

Costello Clowns After Son Drowns

HOLLYWOOD, Cal., Nov. 4 (AP).—Lou Costello, the comedian, laughed and joked in his usual style on a national radio programme tonight, but his heart was breaking.

A few hours earlier his one-year-olds on, Lou, Jr., had drowned in a swimming pool on the family estate.

The rotund comedian was wisecracking at a N.B.C. rehearsal this afternoon when word reached him that his boy had crawled out of his crib and fallen into the pool.

Lou insisted on going through with the broadcast, and with his partner, Bud Abbott, he clowned as well as ever.

There were tears in Lou's eyes as he finished his programme.

Abbott stepped to the microphone as his partner left and told the audience of Lou's tragedy.

The child was one of three born to the Costellos.

From Europe

Continued from Page 1

and China form a nucleus around which other nations can combine without any subordinate status.

That the Dominions must be fully consulted at all stages in the execution of the Moscow decisions, is emphasized by Australian External Affairs Minister Doctor Evatt, according to The Times' Canberra correspondent. He argues that while there is obviously no intention to establish exclusive three-power management for Europe, nevertheless other members of the British Commonwealth require prior consultation and agreement in carrying out what the three powers have arranged.

* * *

Allied progress in Italy, says The Times' Algiers correspondent, brings the strategically important town of Iserana within range of their artillery. The Eighth Army has established a second bridgehead across the River Trigno. The air offensive is again on a formidable scale, with Spitfires of the desert air force doing great damage to trains, including petrol wagons. Landings by sea at Termoli last month were effected by a Canadian Three Rivers rank regiment and Irish brigade.

Snow has appeared on the mountain peaks to the north of Allied positions, a reminder that roads may soon be blocked and snow ploughs needed.

* * *

In dealing with a United States plan for a $10,000,000,000 world investment bank, The Times' special correspondent raises doubts about proposals which would give it the right to veto loans and investments, according to its own criterion of soundness or unsoundness.

Is it any given country's primary duty, asks The Times, to put its house in order to avoid unemployment and guard against economic depression inside its borders? Or is its primary duty to balance its financial accounts, even at cost of unemployment, a falling national income, and a consequently falling need for imports.

The rule that an unbalanced budget meant no international loans might exclude precisely those countries that were most deserving.

DEPOSITS INCREASE

OTTAWA, Nov. 4 (CP).—Dominion Government deposits increased $73,084,000 to $138,733,000 during the week ended November 3, the Bank of Canada reported today in its weekly statement.

Chartered bank deposits increased $14,284,000 to $316,343,000 and notes in circulation increased $5,651,000 to $840,092,000.

Rough, Cracked Lips Soothed
Painful Chapping Prevented
Rough, chapped lips are painfully sore and unsightly—the cracked surfaces easily infected by dangerous germs. Get relief the quick, sure way with Lypsyl! Its wonderful emollient action instantly soothes the wounded membranes and seals them against germs and impurities. It softens the painful, cracked surfaces, keeps them pliable, hastens natural healing. The first application gives wonderful relief—lips quickly regain normal smoothness. Get Lypsyl at your store today. Use it regularly to soothe and protect your lips. Sold everywhere in handy stick form.
LYPSYL Natural Red or Invisible White for Men and Women

Citations were not made public.

The recipients:

Distinguished Service Order — Brig. Albert Bruce Matthews, 34, Toronto, Royal Canadian Artillery; Brig. Bertram Meryl Hoffmeister, 36, Vancouver, Canadian Infantry Corps, lieutenant-colonel at the time he received the award; Brig. George Kitching, 33, Montreal, Canadian Infantry Corps, a lieutenant-colonel at the time he received the award.

Military Cross—Capt. Gordon Leo French McNeil, 27, Grand Narrows, N.S., Canadian Infantry Corps; Capt. Donald James Watson, 32, Medicine Hat, Alta., Royal Canadian Artillery; Lieut. Edward William Scully O'Toole, 22, Montreal, Canadian Armored Corps; Lieut. Guy Robitaille, 23, Levis, Que., Canadian Infantry Corps.

Distinguished Conduct Medal — Pte. Daniel Hadden, 28, Fernie, B.C., Canadian Infantry Corps; Pte. Thomas Kleen Martell, 23, Stellarton, N.S., Canadian Infantry Corps.

Military Medal — Pte. Melvin Joseph Taje, 22, National Mills, Man., Canadian Infantry Corps; Acting L.-Cpl. Frederic William Terry, 26, Brandon, Man., Canadian Infantry Corps; Pte. Sidney Charles Butterick, 29, Sidney, B.C., Canadian Infantry Corps; Sigmn. John Harold McDougal Dehler, 24, Ottawa, Royal Canadian Corps of Signals; Pte. John William King, 22, Lunenburg, N.S., Canadian Infantry Corps.

The awards announced today are in addition to 52 decorations, made public September 23, to soldiers of the Canadian First Division who also fought in Sicily. Those awards included 10 D.S.O.'s, 16 M.C.'s, three D.C.M.'s and 23 M.M.'s.

Of today's D.S.O. winners, Brig. Matthews commands the artillery of a Canadian army division overseas and gained his initial experience with the non-permanent active militia. He is the son of Lieutenant-Governor Albert Matthews of Ontario.

Brig. Hoffmeister is another officer now on active service who started his military career in the non-permanent active militia. His home is in Vancouver and prior to enlistment he was sales manager of a lumber firm on the West Coast. His wife, Mrs. Amber Donalda Hoffmeister, and daughter, Margot Aldyne, reside at Vancouver.

Cut Age for Enlistment

VANCOUVER, Nov. 4 (CP).—Reduction of army enlistment age from 45 to 38 years except in special cases was announced in a Defence Department order received at Pacific Command Headquarters today.

The order is as follows:

"Enlistment of volunteers will be restricted to those who have attained their 18th birthday but not their 38th birthday.

"In individual cases, recruits will be accepted who have reached their 38th but not their 45th birthday. Have trade or technical qualifications, and are considered physically able to carry out the special duties for which they are enlisted.

"Personnel who are coal miners, coal deliverymen or science students may not be enlisted except by special order."

Fisheries Report

VANCOUVER, Nov. 4 (CP).—Weekly bulletin of the Dominion Fisheries Department, issued today, reports pilchard catch to October 30 was 77,840 tons. Meal tons stand at 13,984 and oil gallonage is 1,982,104.

Canned salmon pack total now stands at 1,195,061 cases.

Herring production is 7,723 tons caught and 156,402 cases packed. Herring not packed totaled 59 tons fresh, 37 tons mealed, 32 tons bait.

SEATTLE, Nov. 4 (AP).—President R. J. Lamont, of the Seattle-Tacoma Shipbuilding Corporation, said today that a new contract for 15 aircraft carriers will keep the firm's Tacoma yards busy "well into 1945."

The carrier contract was disclosed first to a House Naval Affairs subcommittee at Portland by Capt. J. D. Barner, senior naval officer at Astoria.

The carriers will be larger than the "vest pocket" type now under construction on freighter-type hulls, and the contract was reported to total between $150,000,000 and $180,000,000.

Coast A.R.P. Kept Intact

View Possibility Of Enemy Attack

OTTAWA, Nov. 4 (CP).—A.R.P. volunteers in Quebec, west of the confluence of the Ottawa and St. Lawrence Rivers, and in all of Ontario, now may be excused from further duty due to lessened risk of air attack, Prime Minister Mackenzie King announced today.

In British Columbia, the Maritime Provinces and Quebec east of the confluence of the Ottawa and St. Lawrence Rivers, there should be "no relaxation by A.R.P. organizations," which should be maintained "intact and in a state of constant readiness," Mr. King's statement said, adding:

"It cannot be too strongly emphasized that in no other way can the dangers of enemy attack be met."

In these areas where A.R.P. should be continued there is "either a definite risk of attack or a possibility of attack."

The Prime Minister's statement was based on a reassessment by the Cabinet War Committee of the risk of air attack in various parts of Canada, "in view of changed war conditions."

He added:

"The value of the training received by volunteers and by their organizations has been proved so great that communities may decide to continue the organizations in areas where the risk of air attack is thought no longer to prevail, as auxiliaries to existing bodies protecting life and property."

The Government desired to express its appreciation of the efforts of these volunteers and consideration was being given to issuing certificates to them.

A.R.P. officials said they estimate that from 90,000 to 100,000 A.R.P. workers would be excused further duty under the reassessment.

Brigadier-Gen. Alex Ross, A.R.P. director, said he anticipates that disposition of equipment on loan from the Dominion will be a "matter of negotiation," as some of the organizations might wish to continue operations as a community service and would seek to retain at least part of the fire fighting and similar apparatus.

R. W. Mayhew, M.P., drew attention to the importance of the A.R.P. services a few days ago, when he said the people should always consider the possibility of a resumption of belligerent activity in the North Pacific.

"That splendid organization of voluntary effort that gave a lift to morale in the dark days following Pearl Harbor should be maintained," he said.

SPORTS
DRESSES SUITS COATS
Malleks
1212 DOUGLAS

NO MAID?
Here's what to do about the KITCHEN FLOOR!
We've got the Linoleum and we've got the men to lay it too. New Lino, with its easily-cleaned enamel surface, will brighten things up tremendously—at a surprisingly low cost.

	Light	Heavy
6.3 x 9.0	2.35	4.75
9.0 x 12.0	4.75	9.50
12.0 x 12.0	6.25	12.65
12.0 x 15.0	7.80	15.80

Other Sizes in Proportion
STANDARD FURNITURE CO.
Manufacturers and Retailers
737 YATES

SPEED THE VICTORY
Buy V Bonds
A.B.C. ELECTRIC
Authorized Agents for Premier Duplex Sales and Service
807 Fort St. G 3113

ONE CAN OF NEW IMPROVED OLD DUTCH CLEANSER CLEANS YOUR WASHBOWL 97 MORE TIMES THAN ANY OTHER LEADING CLEANSER BY ACTUAL TEST!*
*HERE ARE THE RESULTS!
Scientifically Checked Tests
OLD DUTCH CLEANED
97 more washbowls than Cleanser A
296 " " " " B
338 " " " " C
360 " " " " D
364 " " " " E
477 " " " " F
437 " " " " G
503 " " " " H
The cleansers identified above by letters, along with Old Dutch Cleanser, account for over 90% of all the cleansers sold in the United States and Canada.
It's what you get . . . not how much you pay . . . that spells real economy. That's why more women use Old Dutch than any other cleanser!
OLD DUTCH CLEANSER MADE WITH SEISMOTITE Chases Dirt
Guaranteed by Good Housekeeping
MADE IN CANADA

Bridal Wreath
THE PROUDEST NAME IN DIAMONDS

Here is WHERE TO GET THAT Ring
ROSE'S
JEWELERS — OPTICIANS
1317 DOUGLAS
Choose a BRIDAL WREATH DIAMOND Ring

SEE OUR DISPLAY of BRIDAL WREATH Diamonds
F. W. FRANCIS
DIAMOND MERCHANT
1210 DOUGLAS ST.
The PROUDEST NAME IN DIAMONDS

The Daily Colonist

Established 1858

The Colonist Printing and Publishing Company, Limited Liability

Subscription Rates by City Carrier:
Yearly $12.00
Monthly 1.00

Subscription Rates by Mail:
To Canada, British Empire, United States and Mexico:
Yearly $8.00
Half-Yearly 4.00
Monthly [illegible]

To All Other Countries:
Yearly $20.00
Monthly 1.75

All subscriptions payable in advance. Mail subscribers are requested to make all remittances direct to The Daily Colonist.

Subscribers in ordering change of address should be particular to give both old and new addresses.

Friday, November 5, 1943

The Last Long Pull

At noon yesterday, Victoria City needed $702,500 in the Fifth Victory Loan, with 48 hours to go. In the city proper, $3,497,500 had been subscribed towards an objective of $4,200,000. Similarly, in the neighboring municipalities the campaign had come to the steep of the hill, the place that tests a community's staying power. A recanvass of subscribers had begun, and a fresh search for others who have not as yet invested in the Fifth Victory Loan.

Across Canada, meanwhile, the people in Canadian cities, towns, villages and rural areas had rolled up a total of more than $1,000,000,000 in bond investments in the current loan. The national objective of $1,200,000,000 seemed assured. The question is, where will Greater Victoria stand in that result when the last figures are reported, the last bond subscribed? The answer lies entirely with ourselves. If individuals who have bought no bonds will do so now, if others who have acquired bonds could handle still a little more, Greater Victoria can be in the pennant class before the drive closes.

The arguments have all been said. What matters now is the heart. Who is for the fight when the way is hard? Who will pull when there is some weight on the traces? Who will help at the steep of the hill? It is within the power of most individuals to buy a $50 bond. If 14,050 individuals do so, the $702,500 needed in Victoria City would be raised. And that would be the best way to have it, each helping a little in a common cause. Never had the world a greater cause—human freedom!

Poppies for Remembrance

It will be a sad tryst that many will keep with November 11 this year, in memory of those who have died in action for Canada in two great wars, the old and the new. In a sense, both conflicts have been the same, one the resumption, and continuation in still more bitter form, of the other. Both have been for human freedom against barbarians who challenged that freedom. Brave men again have forfeited their lives for a principle. Although nothing can bring them back, there will be a pride in this land that they died so, in defence of the right.

For many, the Flanders poppy has become the symbol of that remembrance. The wild flower grew in many a field left barren by the red tide of war. At times it was the only trace of color that could be seen in a countryside. Its replica, made by veterans and sold on behalf of veterans, will make its appearance on city streets soon, as Remembrance Day draws near. This time the Flanders poppy will recall those who laid down their lives in wars a quarter of a century apart, in 1914-18 or from 1939 up to the present moment.

This, no less than the last, has been a long and bitter conflict. If, happily, we are today facing the dawn of a brighter day it is because brave men gave their lives to bring this about. More than 60,000 Canadians laid down their lives in the Great War. The casualties in the present conflict have mercifully been lighter, but they are not over yet. For each and every one of those who have made the supreme sacrifice there will be in Canada nothing but humble and grateful hearts. They died that we might live. Poppies are for remembrance, and never may we forget.

A Regretted Step

The disbanding of the Second Battalion of the Canadian Scottish Regiment, now confirmed, is a hard blow not only to volunteers who have been for four years on active service with it, but also to Victoria and Vancouver Island communities where the unit was raised. The regiment itself was founded in 1920, commemorating the fighting Sixteenth Canadian Infantry Battalion of the Great War, which won The Oaks at the Second Battle of Ypres in a midnight charge on Kitchener's Wood.

The Canadian Scottish Regiment fielded three battalions in this war. The First Battalion has been overseas for a long time. The Second Battalion has been on active service in British Columbia and Alberta since the start of hostilities in 1939, and has been in existence since 1930, when authority for its creation was given. These officers and men are volunteers, and their transfer now to other units can only take place at a loss to themselves, to this community and to Canada. Esprit de corps in the Highland unit was noteworthy, and nothing will take its place in a hurry.

It will be regretted genuinely that military authorities in Canada have not found some means, short of the breaking up of long-established units, of effecting whatever reorganization may have become necessary in the Canadian Army as a whole. By reason of its length of service, its battle honors and the calibre of the officers and men composing a fighting force, the Canadian Scottish Regiment should have been among the last to suffer any impairment of its regimental existence. Long, hard years of organization and training are being thrown away, and more is the pity.

The Coming Plebiscite

Under the Municipal Act in British Columbia a Police Commission has two main functions: to decide the number of peace officers that are required for the adequate protection of a community, and what remuneration they shall be paid. A Police Commission is not authorized to make law, nor to suspend the operation of any law that stands unrepealed. Its concern with the administration of justice is advisory rather than actual or direct. It is the police who must enforce the law. Everywhere Police Commissions have strayed from that concept they have engineered trouble for themselves. Particularly has this been so where they have attempted to interpret the law, which is the function of the courts.

The subject is of interest because in Victoria City civic electors will be asked to vote at the December polls as to whether or not they wish to return to the elective system in the choice of a Police Commission. That system prevailed for a number of years in the past. It was laid aside under special circumstances, and at the request of the City Fathers of that day. For a time the Police Commission in Victoria was appointed, and included a member of the judiciary, a police magistrate and the Mayor of the City. Later that was again varied, and the trust fell back upon aldermanic hands.

While some argument could be advanced in favor of each of the various systems, the present arrangement here does not appear to have worked any too smoothly. There have been misunderstandings and differences, and some disagreement as to what the function of a Police Commission is. Under the law that is clear enough. The main obligation of a Police Commission is to keep its hands off the law, and see that the police are able to do their work. That function should not be difficult in Victoria, which has an efficient Police Force, under trained heads.

How Long Is a Mile?

How long is a mile? The answer, of course, is 5,280 feet; but that is not a complete answer. Miles seem long or short according to the circumstances under which they are trudged. It is 17 miles to one air station in this area, four miles to a naval station, and anywhere from half a mile to 37 miles to various army posts. Men on leave from these posts often are given a lift to town by passing motorists; but sometimes they are passed up. Sometimes, single-passenger cars go sailing by leaving a disappointed sailor, soldier or airman, who may have several times 5,280 feet to hike before he reaches the end of his immediate journey. Their hours of leave are usually short. Men must return to barracks after a very few hours at most. Every lift on the way extends that leave, and makes it more enjoyable. And these are the things men remember later, when they go into action under fire. Admittedly circumstances alter cases, but in most cases every time a man in uniform is left standing on the road harm is done to this country and to its war effort. So the complete answer to how long is a mile is not its lineal measurement, but in the circumstances under which it is passed. A mile may be merely two minutes of pleasant conversation. Perhaps more of them should.

The British Eighth Army fought its way into Isernia yesterday, with the Canadians up in front with the best of General Sir Bernard Montgomery's men. That is where Victoria will want to be, too, when the Fifth Victory Loan campaign is over—up in front with the best of Canada, the fighting part.

To My Son

Not long ago it seems he nestled in my arms,
And now so strong and tall he's grown.
Can it be true he wants to leave me soon
To fight beside some other mothers' sons?

Up in the sky they roar, your sons and maybe mine.
Their love is strong, so ours must keep the pace.
Then grant that though our hearts are oft-times sad
Our prayers will soar to meet them in the skies.

—P.M.W.

Saanich, B.C.

"Believe Me, If All . . ."

Believe me, if all those endearing young charms,
Which I gaze on so fondly today,
Were to change by tomorrow, and fleet in my arms,
Like fairy-gifts fading away,
Thou wouldst still be adored, as this moment thou art,
Let the loveliness fade as it will,
And around the dear ruin each wish of my heart
Would entwine itself verdantly still.

It is not while beauty and youth are thine own,
And thy cheeks unprofaned by a tear,
That the fervor and faith of a soul can be known,
To which time will but make thee more dear;
No, the heart that has truly loved never forgets,
And as truly loves on to the close,
As the sunflower turns on her god, when he sets,
The same look which she turn'd when he rose.

—Thomas Moore.

By trying, the Greeks got into Troy.

—Theocritus.

On the Record—

By DOROTHY THOMPSON

THE LEGAL DILEMMA OF GERMAN SURRENDER

When the German Army, which already knows that it has lost the war, decides to surrender, how will it go about it?

Inability to answer this question may prolong the war. Armies can go on fighting for considerable time after they have lost a war, when they have space to manoeuvre in, as the Germans have. But they never do it by choice. Generals are more cold blooded about winning or losing wars than civilians are. Defeat always enters their calculations. After the last war many German civilians committed suicide, notably Albert Ballin, president of the Hamburg-American Line, but no general shot himself.

In this war two marshals were the first of their countrymen to admit defeat, Marshals Petain and Badoglio. Ludendorff was the first to admit defeat in the last one. Civilians hope for miracles. Army men trust their own science. Feeling responsibility for their troops they do not continue to engage them when they know by the most exact calculation that the jig is up. They are accustomed to disengagements after lost battles, and an armistice is only the final disengagement.

So, if the generals had their way, it is reasonable to suppose that they would surrender tomorrow, or after fighting their way further off Russian soil.

Marshal Keitel as head of the German High Command could, regardless of the civil power, surrender directly to the Allies. But this would leave a dangerous situation inside Germany. He could not surrender Marshal Goering's Air Force, because it is not under his command, nor the navy, though he might bring it with him. Nor could he surrender the S.S., which is a party army directly under Hitler. Nor could he surrender the country, nor accept any political terms, for he has no political authority.

The normal procedure would be for the army to do what Ludendorff did in 1918: Demand that the government sue for an armistice, and thus make the surrender through the government. But it is all but unimaginable that Hitler would do this. And there is no legal way to oust Hitler without his consent.

The legal situation is altogether different from that in Italy, where there was an instance above Mussolini, namely, the King, who could demand the resignation of his Prime Minister.

The highest authority of the German state is the President, and Hitler is both President and Prime Minister, merging both offices in the title "Feuhrer." Technically the only way to get a surrender government would be for Hitler to dismiss himself as Prime Minister and appoint a government to countermand his own desires, or resign as President, leaving the post open for someone who could dismiss him.

There would be advantages in this, for the generals, who will be eager to avoid civil war. For that they must dissolve the S.S. over which Hitler, in his third function, as head of the party, has sole authority. A dissolution of the S.S. by Hitler or by a government appointed by Hitler would certainly contribute to collapse of German morale.

If, on the contrary, the generals should arrest Hitler, the S.S. could be a factor under a new party leader, and there would be no authority uncontestably legal.

Thus a transition from a Hitler government to another government would have to divide the two offices: Prime Minister and President. If Hitler could be "persuaded" by whatever method to resign as President, how could Germany get another?

The Weimar Constitution has never been formally abrogated. It provides only for an election, and that would be impossible in the moment of surrender with the S.S. intact. In itself it would mean civil war. If Hitler should die in office, naturally or unnaturally, there is still no constitutional method of providing for an immediate successor as Acting President. Hitler took advantage of this shortcoming when, upon Hindenburg's death, he appointed himself President pro tem, and then had himself ratified by an election in which he was the only candidate.

But there is at least a precedent for another procedure. When the first President, Ebert, died in office, a special law passed by the Reichstag appointed the President of the Supreme Court temporarily to the office. The law only applied to the special case, but it might be invoked in lieu of anything else. The President of the Supreme Court is Dr Erwin Konrad Mumke, who is a Conservative, not a Nazi. The Supreme Court itself represents an unbroken juridical tradition and link with pre-Hitler times. Hitler, who has taken every step with some show of legality, was unable to swallow the Supreme Court and created his own "people's court" for political purposes. The President of the Supreme Court, as Acting President, could appoint a new government.

In 1939, at the outbreak of war, Hitler, "in view of the risks to his person," appointed his successors to the merged office of Fuehrer: Goering and Hess, and, in case of the death of both, anyone appointed by the party. But this succession has no legality at all.

Look at it how one will, Hitler must either dismiss himself from one or another of his offices—even if at the point of a pistol—or Hitler must die, perhaps at the front or of some obscure disease, in order to obtain a legal surrender government. Maybe all of these will be conjoined.

The only alternative is an open, instead of veiled, military coup d'etat.

(The Bell Syndicate, Inc.)

Observation Car

By G.B.

A number of housewives informed us it is now impossible to purchase towels or face cloths here, yet there is a plentiful supply of bath mats. We cannot be healthy unless we are clean, so the Wartime Prices and Trade Board should see that towels are made available again . . . Alcohol is used in the manufacture of synthetic rubber, smokeless powder, mustard gas, medical supplies, anti-freeze solutions, and as fuel for torpedo motors. Fifty-five gallons of alcohol is used to manufacture the explosive charge for a 16-inch naval rifle, and one gallon is required to make the charges for 50 hand grenades . . . In its seventy-eighth year the Salvation Army operates 17,816 corps in 102 languages in 97 countries. It has 1,300 Red Shield Clubs and 500 mobile canteens for Allied forces in many lands. It has 300 institutions, including social centres, hospitals, children's homes, settlements and day nurseries. Fifty-five Summer camps are operated for needy mothers and children. The Salvation Army now has more than 5,000,000 members . . . The Seattle Civil Service Commission is in urgent need of electric light and water meter readers and collectors for parking meters. The minimum salaries are $140 per month for a 40-hour week . . . The War Advertising Council recently issued the following anti-inflation advertisement in the United States: "One thing for sale; three folks to buy, and so the price goes up skyhigh. With prices high, you want a raise; that starts a greater spending craze. This crazy whirl is called inflation, and it alone can wreck a nation. Let's all stop prices going higher; be a saver, not a buyer. Seven things you should do: Buy only what you really need. Pay no more than ceiling prices. Buy rationed goods only with stamps. Pay off old debts and avoid making new ones. Support higher taxes and pay them willingly. Provide for the future with adequate life insurance and savings. Do not ask more money for goods you sell or for work you do. Buy all the war bonds you can afford and keep them."

Seiners Making $570 Daily for Each Boat

NANAIMO, Nov. 4 (CP).—J. F. Tait, Fisheries Department supervisor, who has returned from an inspection trip, says that 70 seiners on Johnstone Strait are averaging nearly 1,500 fish a day, realizing a cash value of more than $570 a day for each boat.

On the West Coast the pilchard catch promises to be an all-time record, he said. Already 77,000 tons have been taken. The previous best catch was 86,342 tons in 1929.

Coupons Valid Today

Tea or Coffee—Nos. 1 to 21.

Sugar—Nos. 1 to 18.

Preserves—Nos. D1 to D5.

Butter—Nos. 34 and 35 (expiry date, November 30).

Meat—Nos. 22, 23 and 24 (expiry date, November 30.

Sunrise and Sunset

NOVEMBER

Times of Sunrise and Sunset (Pacific Standard time, at Victoria, B.C., for the month of November, 1943
(Add one hour for Pacific Daylight time)

Date	Sunrise	Sunset	Date	Sunrise	Sunset
1	6 59	4 55	16	7 22	4 34
2	7 00	4 53	17	7 24	4 33
3	7 01	4 52	18	7 25	4 32
4	7 02	4 50	19	7 27	4 30
5	7 03	4 49	20	7 28	4 29
6	7 06	4 47	21	7 29	4 28
7	7 08	4 46	22	7 31	4 27
8	7 08	4 44	23	7 32	4 26
9	7 11	4 43	24	7 33	4 25
10	7 12	4 41	25	7 35	4 25
11	7 14	4 40	26	7 36	4 24
12	7 15	4 39	27	7 38	4 24
13	7 17	4 37	28	7 39	4 23
14	7 18	4 36	29	7 41	4 22
15	7 20	4 35	30	7 42	4 21

Meteorological Office, Gonzales Heights, Victoria, B.C.

TWENTY-FIVE YEARS AGO

(From The Daily Colonist of November 5, 1918)

Italy Achieves Notable Triumph—Three hundred thousand Austrian soldiers and not less than five thousand guns have been captured by the victorious Italian army before the armistice went into effect, said an official dispatch tonight from Rome. This included all captures since the offensive began October 24.

FIFTY YEARS AGO

(From The Daily Colonist of November 5, 1893)

Miners Working—The new Vancouver Coal Company's miners returned to work as usual this morning. Three mines are working. The steamers Crown of England and Montserrat and the bark Colusa are in for cargo. The Northfield mine is still closed, but is expected to reopen soon.

SEVENTY-FIVE YEARS AGO

(From The Daily British Colonist of November 5, 1868)

To Be Rebuilt—The Government has at last decided to rebuild the bridge across James Bay and tenders are called for.
Governor a Road Commissioner for the districts of Esquimalt and
New Appointee—David Cameron has been appointed by the
Metchosin.

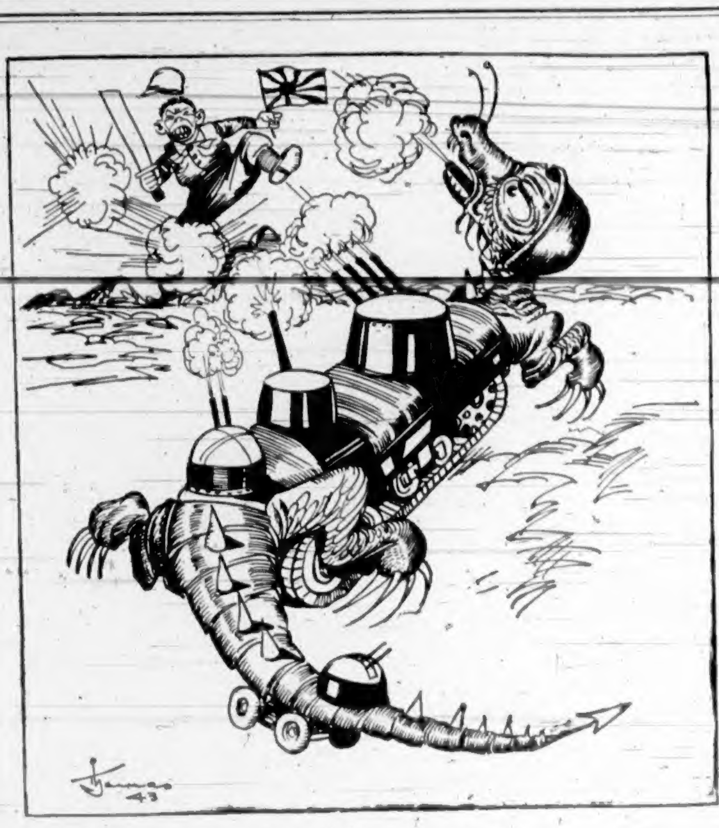

MODERNIZE THE CHINESE DRAGON

Letters to the Editor

No letter to the Editor will be inserted except over the proper signature and address of the writer. This rule admits of no exception. No letter should exceed 200 words in length.

PUTTING IT STRAIGHT

Sir,—Citizens of Victoria have in the past clamored for total war, but through their wishful thinking of an early victory they appear to be very indifferent about going over the top in the Victory Loan. Another two years of hard fighting has to be endured by our fighting forces, whilst we civilians in Victoria and vicinity carry on in smug complacency. Have Churchill, Roosevelt, Stalin or any of our military leaders said or implied that an early victory is at hand? No. Germany is still powerful in men, arms and resources, because she has practically the whole of Europe under her thumb; ruled by fear, confiscation and forced labor. We expect a second front to be opened some time; that means an enormous amount of men, equipment and ships. Money is the only source for providing these, therefore it is absolutely necessary that we do our bit by seeing our quota going over the top. The three services have set a brilliant example. They know what it means to be well supplied or not. Loan quotas are set by savings deposits throughout Canada.

Remembrance Day is approaching. If Victoria does not go over the top in this loan then we had better cancel the ceremony at the Cenotaph, because we shall have failed to keep our promise to those both in the last war and this.

C. J. BAILEY.

1605 Monterey Avenue, Victoria, B.C., November 3, 1943.

RURAL PHYSICIANS

Sir,—With regard to an item appearing in your issue of November 2, in which Dr. Amyot is reported to have stated that the situation in Sooke re medical care is no worse than it was, but that a medical health officer might shortly be found for the district. It would be interesting to know where Dr. Amyot obtains his information, and it is time that the real facts were stated.

The situation in Sooke became very much worse after Dr. Brown left, and for months we were dependent on the medical officer of the nearby military camp. Finally the Women's Auxiliary to the Sooke Branch, Canadian Legion, took the matter up and through the initiative of one of its members obtained the part-time services of a doctor who opened an office here which he attends Mondays, Tuesdays, Wednesdays, Thursdays and Fridays, both afternoon and evening.

It is somewhat late in the day to say that a medical health officer may shortly be found for us. Of course a resident doctor would be preferable to the present arrangements, but let it be emphasized that they are working very well and are entirely due to the public spirit of the Legion W.A. and its members. It might be well if Dr. Amyot checked his information on this district before making his statements.

OLIVE E. WADAMS.

R.R. 2, Victoria, November 3, 1943.

J. T. C. Williams Dies

VANCOUVER, Nov. 4 (CP).—John T. C. Williams, 84, the man who mapped out Vancouver's famous Stanley Park, and who was former Dominion Government fisheries inspector, died Tuesday.

Mr. Williams, who was a well-known clubman here and charter member of the Vancouver Club, assisted in organizing the first Vancouver Cricket Club, and founded the Vancouver Rowing Club.

He joined the Union Oil Company as special representative after being superannuated as inspector of fisheries, which position he held for 27 years.

Tides at Victoria

NOVEMBER

Time of tides (Pacific Standard time, at Victoria, B.C., for the month of November, 1943

Date	Time H.M.	Ht Ft.	Time H.M.	Ht Ft.	Time H.M.	Ht Ft.	Time H.M.	Ht Ft.
1 ..	8:30	7.7	10:42	7.5	14:43	8.7	23:40	1.5
2 ..	9:25	8.0	11:33	7.9	14:58	8.6	....	....
3 ..	0:29	1.5	10:19	8.9	12:32	8.0	15:30	8.5
4 ..	1:20	1.2	10:58	8.4	13:48	7.9	16:03	8.1
5 ..	2:15	2.3	11:29	8.4	....	....	....	....
6 ..	3:13	2.9	11:36	8.4	17:30	6.8	21:15	6.6
7 ..	4:14	3.6	11:45	8.4	18:10	5.9	22:03	6.7
8 ..	5:19	4.3	12:03	8.5	18:47	4.7	....	....
9 ..	0:26	6.9	6:16	5.0	12:33	8.8	19:26	3.7
10 ..	1:40	7.1	7:07	5.8	13:01	8.9	20:06	2.8
11 ..	3:00	7.8	7:58	6.2	13:30	8.9	20:44	2.1
12 ..	5:20	7.5	8:40	6.7	13:56	9.0	21:25	1.6
13 ..	6:32	8.0	9:22	7.3	14:13	9.0	22:05	1.5
14 ..	7:32	8.1	10:06	7.7	14:06	8.7	22:45	1.5
15 ..	8:29	8.4	10:55	8.0	14:03	8.6	23:28	1.7
16 ..	9:18	8.5	11:34	8.2	14:06	8.4	....	....
17 ..	0:10	2.1	10:06	8.8	....	....	....	....
18 ..	0:52	2.6	10:32	8.6	....	....	....	....
19 ..	1:34	3.1	10:56	8.6	....	....	....	....
20 ..	2:14	3.6	11:11	8.5	....	....	....	....
21 ..	2:58	4.3	11:26	8.5	19:38	5.8	21:57	5.9
22 ..	3:46	4.9	11:42	8.4	19:00	5.3	23:44	6.0
23 ..	4:57	5.4	11:57	8.3	19:18	4.5	....	....
24 ..	0:57	6.4	5:55	5.9	12:16	8.6	19:38	3.6
25 ..	2:01	6.8	6:44	6.4	12:39	8.9	20:03	2.8
26 ..	3:15	7.1	7:28	6.9	13:01	9.0	20:24	2.0
27 ..	5:38	7.5	8:10	7.2	13:24	9.2	21:10	1.4
28 ..	6:34	7.9	8:52	7.6	13:41	9.4	21:50	0.9
29 ..	7:26	8.3	9:36	8.0	13:48	9.4	22:32	0.7
30 ..	8:15	8.5	10:28	8.4	14:05	9.1	23:18	0.5

The time used is Pacific Standard for the 120th Meridian west. It is counted from 0 to 24 hours from midnight to midnight. The figures for height serve to distinguish high water from low water. Where blanks occur in the table, the tide rises or falls continuously during two successive tidal periods without turning.

To find the depth of water on the sill at the Esquimalt Drydock at any tide, add 30 feet to the height of high water as above given.

According to Culbertson . . . .

I shall never cease to wonder at the strange quirk that impels those players who are weakest in the actual play of the cards to be ultra aggressive in their bidding. Don't they realize that speculative bidding, resulting in dangerous contracts, demands superlative play to back it up? Apparently not! If they did there would be fewer bids like that of South's in the following deal—and consequently, fewer big penalties.

East, dealer
Neither side vulnerable.

NORTH
♠ K 5 4 2
♥ A K 10 7
♦ Q 10 9 6 3
♣ —

WEST
♠ A 7 6 3
♥ J 8 5 4
♦ A J
♣ 8 3 2

EAST
♠ J 9
♥ 9 3
♦ K 8 4
♣ A K 10 9 6 5

SOUTH
♠ Q 10 8
♥ Q 6 2
♦ 7 5 2
♣ Q J 7 4

The bidding:

East	South	West	North
1 ♣	Pass	1 ♠	Pass
2 ♣	Pass	2 NT	Pass
3 ♣	Pass	Pass	3 ♦
Pass	3 NT (!)	Dble.	Pass
Pass	Pass		

North's belated three diamond bid was as good as South's following three no trump was atrocious. Obviously, North had been biding his time, to see just how far the opponents proposed to go and intending to double them if they went high enough. When, however, they signed off at the low contract of three clubs, North felt reasonably sure that South was not entirely "broke" and that, therefore, a three diamond bid was in order, either to acquire a part score or to boost the enemy to a point at which North-South could take good care of them.

Considering that North easily could have fulfilled his contract, there can be no sound criticism of his bidding tactics, but the same can not be said for South's wild gamble for a game at three no trump. Presumably, South felt that since his partner had entered the auction at the three level he must have a colossal hand, and also presumably, South reasoned that he was ready to supply three queens that North hadn't counted on.

If this was the basis for the three no trump bid, South needs a course in partnership understanding. North's bid did not show a powerhouse; it was based partially on the bidding itself, which indicated that South could supply some help. South should have known that the three queens he could offer to the common cause would be no more than North was expecting.

Actually, the three no trump contract should have gone down only one trick but (perhaps to prove that players of South's skill should bid more modestly) it went down four tricks, for a 700 point penalty, when South butchered the play.

Child Found Alive

OTTAWA, Nov. 4 (CP).—Jean Lariviere, seven-year-old son of Alde Lariviere, farmer of suburban Navan, was found alive yesterday after being lost for four days and five nights; he now is in hospital, in a serious condition from exposure.

WHO IS THE MYSTERY MAN ?

Nobody knows . . . but he has a $50 War Bond in his pocket for you if you can find him. He will be on the city streets from 1:30 till 6 Saturday afternoon . . . at 2:30 in front of David Spencer's and at 4 in the vicinity of the Lions Home Subscription Office, at 1311 Douglas Street. All you have to do is spot him . . . ask if he is the Mystery Man . . . then show him your ticket on the Lions Home Subscription . . . and collect your $50 Bond. Be sure to have your ticket though . . . for without it you can't collect. And that ticket you win the bond with . . . can win the Lions $7,500 Home for you, too.

Interned Japanese Express Disloyalty to America

SAN FRANCISCO, Nov. 4 (AP).—Accounts of sabotage and openly avowed loyalty to Japan came to light today in further revelations of just what happened Monday at the Tule Lake segregation centre for disloyal Japanese.

Ernest Rhoades, former fire chief at the camp, told interviewers at Klamath Falls that all fire alarm telephones had been destroyed, sand and broken glass were tamped into hydrants, and that automobiles were damaged, one having been scratched with the words: "To hell with America."

Meantime Robert Cozzens, regional field director for the War Relocation Authority, which has charge of the camp, disclosed here that a "Reverand Kai," Japanese Buddhist priest from Hawaii, told a crowd of his countrymen that "you must give your all for Japan," and after that several thousand took off their hats and bowed their heads.

The crowd which gathered in front of the Tule Lake administration building Monday to make demands of Dillon Myer, national W.R.A. director, has been estimated at from 4,000 to 8,000. Cozzens said about two thirds uncovered their heads and bowed after the priest spoke.

The Japanese moved on the administration building about 1:30 in the afternoon, held about 75 Government employees inside virtual prisoners, and held their mass meeting in Nipponese until 4:50 p.m.

Their demands included more and better food and changes in the administration personnel. Myer told them he would entertain "requests" but not "demands."

Cozzens said a Japanese leader told him that "if the demands go unanswered, we (the Japanese) cannot be responsible for any incidents that may happen."

He told newsmen that those who "cannot live peaceably at Tule Lake" will have to live elsewhere, as "we do not propose to have any mob control of Tule Lake."

The latest incident at the camp, he said, occurred last night, when a contractor employee was "roughed up" by disgruntled Japanese and his flashlight taken from him.

In Washington, Representative Martin Dies (Dem.-Tex.) ordered two investigators to Tule Lake from his Dies' committee Los Angeles office to look into the situation. Representative Clair Engle (Dem.-Calif.) made the request after telling the committee that Myer was "held prisoner for a period of approximately five hours."

Leland Barrows, acting W.R.A director, told newsmen in this regard that "this hostage business is not true."

Dr. R. M. Pedicord, chief surgeon at Tule Lake, said today he was set upon by 15 Japanese who marched into his office at the centre. One pulled off his glasses, he said, and he retaliated by knocking two of his assailants down, but then was beaten unconscious himself.

Dr. Pedicord's removal was one of the Japanese demands.

Liquor Sold Out

WINNIPEG, Nov. 4 (CP).—Liquor stores of the Manitoba Government Liquor Control Commission hung up the "sold out" sign yesterday with some stores ending business three hours before the regular closing time. Stores open at 2 p.m. and close regularly at 8 p.m.

Commission officials said that supplies have been put on a daily quota basis and until more stocks in bond are released the stores will be closed when the quota is sold. In a few days more liberal stocks will be available, they said.

Liquor permit holders are allowed to purchase 48 pint bottles of beer and 40 ounces of liquor a month and three bottles of wine a week. No more than 24 bottles of beer may be purchased in any one week.

Air Marshal Home

OTTAWA, Nov. 4 (CP).—Air Chief Marshal Harold Edwards, air officer commander-in-chief of the R.C.A.F. overseas, is in Canada for a short visit in "connection with R.C.A.F. matters," The Canadian Press learned tonight.

Air Marshal Edwards at present is at the Seigniory Club at Montebello, Que. In Canada since a few days, he was received two days ago by the Governor-General at Government House.

His last visit in Canada was last Spring when he stayed a month.

NEW METHOD
VICTORIA'S EXCLUSIVE
SANITONE CLEANERS
Garden 8166

Turkeys
Choice Quality Birds
STUART'S MEAT MARKET
1402 DOUGLAS ST. G 7138

For Appointment Phone E 6014
Joseph Rose
OPTOMETRIST
At Rose's, Ltd. 1317 Douglas St.

Over the Top
200%

We wish to congratulate our sales staff on meeting thair obligation by helping to put over the Victoria quota of the

5th Victory Loan

Inadvertently the Name of This Store Was Omitted From the
HONOR ROLL
Already Published

Dick's Dress Shoppe
A. W. WHITTINGHAM.

SPECIAL ASSORTMENTS of
XMAS CARDS
DIGGONS 1200 Block
DIGGONS Gov't St.

SEASONS GREETINGS
NOEL

We're really ready in earnest now with a wonderful selection of everything in Christmas Cards. And in Boxes of Assorted Cards we offer some remarkable values in really fine artistic creations. There are beautifully colored Airplane Series, Marine Views, Old Masters' Series, Dickens Pictures, London Scenes, Carols, Sentinels of Empire, Miniature Cards suitable for Gift enclosures, Winter Scenes, and other subjects too numerous to mention. And prices start as low as 21 cards with envelopes for only 49c. And we are ready, too, with all our new

GIFTS - CALENDARS - DIARIES - TOYS - GAMES

AND WHAT OF YOUR FUTURE?

Right now you're purchasing Victory Bonds because you know it is the wisest buy you can make. But do you think just how much of a wise investment they are? Aside from determining the saving of money you might otherwise spend . . . Victory Bonds give you a good 3% per annum interest. Through buying Bonds you can have every assurance in planning for the future . . . planning to purchase those items which are now unobtainable . . . building a new home . . . owning a car . . . electrical appliances . . . taking holiday trips. These you can be sure of after Victory . . . through BUYING BONDS NOW!

TOMORROW IS THE LAST DAY TO BUY ANOTHER BOND!

5TH VICTORY LOAN

THIS ANNOUNCEMENT IS SPONSORED BY THESE PUBLIC-SPIRITED FIRMS

GEORGE COX
Auto Body and Top Builders
941 View Street

Cameron Lumber Co., Ltd.
355 Garbally Road

Coles, Howell & Co., Ltd.
Real Estate - 638 View Street

Hafer Machine Co., Ltd.
1720 Store Street

Island Tug & Barge, Ltd.
Local and West Coast Towing
900 Wharf Street

Kingham-Gillespie Coal Co., Ltd.
613 Fort Street

Persian Arts & Crafts
"Where East Meets West"
610 Fort Street - E 2124

C. Medrich
Boiler Repairs

Manning Lumber Mills, Ltd.
1910 Store Street

Vancouver Island Coach Lines, Ltd.

Period Arts, Ltd.
English Chinaware Specialist

Ramsay & Adams Foundry Co., Ltd.
435 Garbally Road

United Engineering Works, Ltd.
575 Pembroke Street

The B. Wilson Co., Ltd.
536 Herald Street

Santa Maria Has Fine Loan Record

Skipper-Cox'n Dave Ritchie, R.C.N.F.R., of H.M.C.S. Santa Maria, along with his ten-man crew, have cinched their hold on the R. W. Hibberson Cup. The silverware is emblematic of the largest per capita subscription of any ship in the Fishermen's Reserve. Members of the Fishermen's Reserve in the Vancouver Island Division have already subscribed 137 per cent of their quota in the Fifth Victory Loan.

The tiny Royal Canadian Navy's West Coast patrol vessel subscribed $4,000 in their record drive. With each and every man of the Santa Maria's crew pulling his weight, the effort these men have shown gives them an astounding per capita status. The average monthly wage the four able seamen draw per month is $58.50 each, while a skipper-cox'n, who draws the biggest pay on the ship, is allowed $142.50 per month. While cash subscriptions took almost half of their effort, the ten men of the Santa Maria have assigned from their pay $32 per month.

With the honor of being the top boat in the Fishermen's Reserve on a per capita basis, the men of the stocky little Santa Maria had no easy time. Racing with a far bigger total was H.M.C.S. Nenamook, under the command of Skipper-Cox'n Elgin "Scotty" Neish, R.C.N.F.R., of Vancouver. His 14-man ship just failed to make the per capita basis. A friendly feud had been going on during the past week at the Fishermen's Reserve basin between the crews of the Santa Maria and the Nenamook, and only when a deadline was drawn did Skipper-Cox'n Dave Ritchie and his crew wear the smile of victory. The Victory Loan is drawing to a close, and the Fishermen's Reserve can rightly applaud their spontaneous efforts.

Death Claims Sir Vandeleur Grayburn

PORT ELIZABETH, South Africa, Nov. 4 (CP).—Sir Vandeleur Grayburn, chief manager of the Hongkong-Shanghai Bank, died in September in the Stanley prison within the confines of Camp Stanley in Hongkong, according to reports brought by repatriates on the exchange ship Gripsholm. The Japanese were said to have announced that his death was caused by beri-beri. Lady Grayburn is still interned.

BIRMINGHAM, England (CP).—O. C. Power, traffic manager of the Birmingham and Midland Red Omnibus Company, one of the best-known transport men in Britain, died suddenly from a heart attack.

Social and Personal

A novel Hallowe'en dance was held at the Otter Point Hall recently.

* * *

Mrs. Alfaretta Hoffer, of Seattle, and Miss Sadie L. Nicholson are spending the week-end in Victoria.

* * *

A recent recruit in the C.W.A.C. is Mary Hilde Stephenson, 212 Linden Avenue.

* * *

Mrs. Russel Shaneman, Vancouver, will be the week-end guest of her sister-in-law, Mrs. John Shaneman, Verrinder Avenue.

* * *

Mrs. P. G. Sills and Miss Peggy Sills recently returned from spending a week in Vancouver, guests at the Vancouver Hotel.

* * *

Mr. J. C. Maclure is spending a few days in Victoria, a guest at Strathcona Hotel, from the Mainland.

* * *

Mr. and Mrs. C. H. Trafford returned yesterday to their home on Salt Spring Island, having spent the last week in Victoria.

* * *

Mrs. Hans Kiesow has now returned to her home on The Esplanade after a long visit to Calgary and district, Alberta.

* * *

Mrs. David Whittall is visiting her father, Mr. Allan S. Gentles, in Vancouver. Mrs. Gentles is at present in Eastern Canada.

* * *

Yehudi Menuhin was entertained informally by Mr. and Mrs. H. M. Hilker recently at their home on Devonshire Crescent, Vancouver.

Lt.-Col. and Mrs. Arthur Fraser, with their little daughter, Elizabeth, have arrived from Ottawa and taken up residence at 935 St. Charles Street.

* * *

Mrs. W. B. Wilson, Regents Place, will entertain today at an informal luncheon at the Union Club in honor of Mrs. D. E. Holms, who is leaving shortly for the East.

* * *

Mrs. J. S. Dunbar, Monterey Avenue, is giving a tea today in honor of Mrs. Patton, Oliver, and Mrs. Estcott, Ottawa, who are her house guests.

* * *

Mrs. Elizabeth Guernsey, author of "Free Trip to Berlin," returned yesterday to her home in Vancouver after spending a few days at the Empress Hotel.

* * *

Mr. and Mrs. Don Kerlin, formerly of Victoria, have taken up residence at the Huntington, Vancouver. Mrs. Kerlin was entertained recently by Mrs. J. R. Smith, Vancouver.

* * *

Miss Mary Munn and Miss Effie Mann have left Vancouver for Toronto and Montreal, where they will spend several months broadcasting and taking part in various musical activities.

* * *

Mrs. Barbara Brocklebank has as her guest her niece, Mrs. Harrel Lee Harrington, of San Francisco. Dr. Harrington is serving with the United States Marines in the Southwest Pacific.

* * *

The wife of Canada's newest—and youngest—General Christopher Vokes, D.S.O., was formerly Constance Waugh, daughter of Mrs. J. C. Waugh, 895 Heywood Avenue, Victoria. General and Mrs. Vokes were married eleven years ago in Victoria, and Mrs. Vokes is now in Ottawa, with her small son, Christopher John.

* * *

Among the out-of-town guests who attended the Simpson-Western wedding celebrated in Nanaimo on October 30 were Mr. and Mrs. G. Y. Simpson, Vancouver, formerly of Victoria; Mr. and Mrs. George Simpson, Mr. and Mrs. B. R. Ciceri, Mrs. Shirley Simpson, grandmother of the groom; Mr. and Mrs. F. Miller, all of Victoria; Miss Maxine Ellis and Mr. and Mrs. Bevan, of Vancouver; Miss Madeline Ciceri, Mr. Allan Campbell, of Victoria; Mr. and Mrs. L. Davis, New Westminster; Miss Margaret Whyte, DeCourcey Island; Mrs. F. W. Marsh, Gabriola Island, and Mr. and Mrs. O. D. Roberts, Yellow Point.

Beaver Club Aids Navy at Dance

The Beaver Club of the Hudson's Bay Company held a most successful dance last night in the upper ballroom of the Crystal Garden, when more than 250 dancers attended. The club is formed by the employees of the company and the proceeds of the dance will be turned over to the Navy League for the purchasing of ditty bags and comforts for the navy men.

Mr. P. Sellers, president of the club, and the social convener, Miss Ethel Rodgers, assisted by the dance committee, Miss M. McCracken, Miss K. Rendle and Mr. J. Chambers, gave evidence of many months of careful planning for the affair.

Popular "spot dancing" featured many prizes and tickets were sold for a contest on a lovely bedroom suite.

P.T.A. Activities

BRENTWOOD

Members of the Brentwood P.-T.A. were hostesses to about 100 children of the West Saanich School recently at a jolly party. After a buffet supper, games were played.

SIR JAMES DOUGLAS

The Hallowe'en party for the students was held in the auditorium recently and the majority were in fancy costume. Mr. W. Hudson acted as master of ceremonies and community singing was enjoyed, the projector being operated by Mr. C. Shubrook with Mr. W. Roth at the piano. The costume parade was judged by Mrs. A. S. Christie, Mrs. A. Crawford and Mrs. W. Maunsell. Mayor McGavin, Aldermen D. D. McTavish and W. H. Davies with Chief of Police McLennan attended and presented the students with candy. Motion pictures were provided by the Kinsmen Club with Mr. V. James as the operator and Mr. Ernie Crockford amused the pupils with his clever conjuring. On leaving, the children were served hot dogs and apples provided by the P.-T.A. A meeting of the P.-T.A. was held on Tuesday with Mrs. Henry Howard in the chair. After the meeting, Mr. Robert Husband provided music and refreshments were served. A bazaar is to be held on November 17 at the school auditorium when Mrs. Archie Wills will open the affair.

QUADRA

On Wednesday at Quadra School auditorium Mrs. H. L. Campbell opened the annual bazaar of Quadra Parent-Teacher Association. She was introduced by Mrs. W. R. Reskelley, president. A presentation of flowers was made to Mrs. Campbell by two of the Grade I pupils, Loraine Wright and Tommy Almond. A floral presentation was also made to Mrs. Reskelley by Alderman P. E. George, who expressed the association's appreciation of her good work.

Presiding at the guest table was Miss H. Bradshaw and included as special guests were Mrs. A. S. Christie, Mr. and Mrs. H. E. Douglas, Mr. and Mrs. C. M. Parrott, Alderman P. E. George, Principal and Mrs. G. H. E. Green and the school staff as well as the presidents and representatives of affiliated parent-teacher associations.

Convener for the afternoon teas was Mrs. M. Barrie, assisted by Mrs. Horrell, Mrs. A. S. Thomson and Mrs. W. S. Robinson; home cooking, Mrs. P. E. George, assisted by Mrs. F. Pomeroy and Mrs. O. E. Day; flowers and plants, Mrs. Neil Grant and Mrs. W. Mitchell; babywear, Mrs. A. McGavin and Mrs. J. Blackstock; white elephant, Quadra School staff and students; hot dogs, Mrs. J. McCredy and Mrs. H. Ballantyne; chicken dinner, Mrs. Robert Stark; plain sewing, Mrs. C. B. Myles and Mrs. P. W. Jeune; fancy sewing, Mrs. A. Stevenson, Mrs. George Graham and Mrs. W. G. More.

Card games in the evening were convened by Mrs. P. W. Jeune, assisted by Mrs. George Graham. Winner of the contest was Mrs. F. Pomeroy.

REDUCE SUGAR RATION

DUBLIN (CP).—The sugar ration in Eire has been reduced from ¾ of a pound to ½ pound per week.

DRESS FORMS

Molded on your own figure a perfect fit. Makes dressmaking a pleasure.

Order Yours Today From [illegible] Fort St. Phone G [illegible]

ACADEMY OF USEFUL ARTS

Mc & Mc For Electric Fixtures

Week-End Special

Torchiere Lamps

The Ideal Lamp for Your Living-Room

Each, Only

$18.59

BULB EXTRA

REGULAR $21.95

Bronze Metal Stand With Flowered Ivory Glass Reflector and Imported Onyx Base

McLennan, McFeely & Prior, Ltd.

ESTABLISHED 1850

1400 Government Street Private Exchange Connecting All Depts. G 1111

COFFEE
JAMESON'S
The Best

JAMESON'S COFFEE

In 1-lb. and ½-lb. cartons, for strength, flavor and aroma. Sold by all grocers.

For LASTING BEAUTY

choose

Blue River Registered

DIAMOND and WEDDING RINGS

The Lovely for a Lifetime Rings
Featured by Fine Jewellers Everywhere

CHOOSE YOUR Blue River ENGAGEMENT RING AT

E. ROWBOTHAM
1451 DOUGLAS STREET - JEWELER - E 3762

CHOOSE YOURS FROM
The Blue River and Coronet Display at
F. S. MARTIN
621 FORT STREET JEWELER E 4616

CHOOSE YOURS FROM
The Blue River and Coronet Display at
F. W. FRANCIS
JEWELER 1210 DOUGLAS STREET

B.C. Airwomen Receive Commission at Toronto

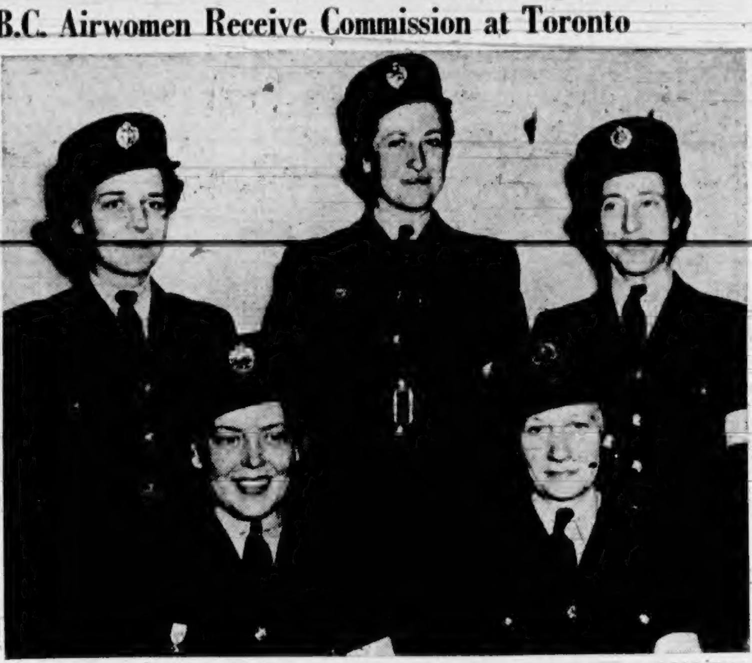

—R.C.A.F. Photo

Five of the British Columbia girls who graduated from the No. 2 Composite Training School officer's training course of the Royal Canadian Air Force (Women's Division), in Toronto, on Thursday, October 28, are shown above. Left to right, all assistant section officers, they are, standing: N. H. Willett, daughter of Mrs. W. L. Wright, Vancouver; Mrs. D. G. Gratton-Smith, of Victoria; Miss M. K. Armstrong, daughter of Mr. and Mrs. R. W. Armstrong, of Vancouver. Seated, left to right: Miss D. E. Waine, daughter of Mrs. D. E. Waine, of Vancouver, and Miss M. M. Bray, daughter of Mr. and Mrs. W. Bray, of New Westminster.

Miss Agnes Roy Tells Of Housing Registries

MRS. Paul Smith presided at a public meeting held Thursday afternoon at the Y.W.C.A. when Miss Agnes Roy, Ottawa, assistant supervisor of National Housing Registration for the Wartime Prices and Trade Board, consumer branch, spoke on housing.

Miss Roy drew a very clear picture of the 38 housing registries under the Consumer Branch in congested areas throughout Canada, pointing out the chief function was to secure maximum registration of all available accommodation. This work, Miss Roy explained, was given to the Consumer Branch, for it was felt that since women in Canada have the renting of their homes the effort of registration should be made through them. The women, continued Miss Roy, have responded in a remarkable manner, and housing registries have found accommodation for over 46,000 people. The majority of these placements are in homes where owners do not need to rent, for economic purposes, but have done so for war service.

The people placed, Miss Roy continued, have been industrial workers, servicemen and families and single girls going into community for war work and essential civilian service.

SEVEN AREAS OVERCROWDED

Seven areas in Canada are dangerously overcrowded, said Miss Roy, who urges people not to move into these areas unless it is absolutely necessary. She is convinced if families and children move into these areas the children will suffer. Overcrowding, she avers, is a serious health hazard. Areas designated are Halifax, Montreal, Ottawa, Toronto, Edmonton, Vancouver and Victoria.

While repeating that the response to the housing appeal has been marvelous, Miss Roy still believes there is more space to be found.

An over-optimistic feeling may inspire groups of people to petition the Government to build when, Miss Roy contends, the situation is still really serious and materials must go to war areas. The time has not yet come when materials may be released," she said.

According to Mrs. W. E. Rayfuse, local National Housing Registry manager, over 7,000 people have been housed in Victoria during the past nine months.

Miss Agnes Roy will speak to liaison officers of Women's Regional Advisory Committee and registry volunteers this afternoon at 2 o'clock at the Y.W.C.A.

Mrs. W. E. Rayfuse will accompany Miss Roy when she leaves this evening for Nanaimo and Port Alberni. They expect to return on Tuesday after visiting Up-Island registries.

Young People's Organizations

CHRIST CHURCH CATHEDRAL

At a meeting held recently under Miss Irene Webb, president, plans were discussed for the dance to be held on November 11 in the Crystal Garden. Group 1 will meet November 9 at 8 p.m. at Mr. and Mrs. Wilkes' Suite 4, Duchess Apartments. Badminton will be played in the Memorial Hall every Friday, except November 12, at 8 p.m. A fellowship hour is held in the Memorial Hall after Sunday evening church service for servicemen and women. Miss Joyce Dixon announced that 14 subscriptions to the A.Y.P.A. monthly magazine had been sent as Christmas gifts to former members now serving in the forces in Canada. The meeting closed with an interesting talk on "Bottles" by Miss McLeod, who showed the members numerous bottles of various design to illustrate her lecture. Next meeting will be November 10, with "Interbranch" under Group 2.

BELMONT

At a recent meeting of the Belmont Y.P.U., Eric Moore was elected president and Bernice Ashton secretary-treasurer. The sing-song was led by the president and motion pictures shown by K. Norsworth, after which refreshments were served. The next meeting will be on Sunday after the evening service.

C.W.A.C. Bands To Tour Island

The C.W.A.C. brass and pipe bands will arrive in Victoria on November 15 to tour the Island. This will complete the nationwide tour of these bands, which will be under the command of Lieut. Anne Lundrum, a former Duncan girl.

Pipe-Major Lillian Grant, well-known in Victoria, will lead the pipers, many of whom are Vancouver Island girls.

Mayor McGavin will officially welcome the bands on View Street, between Douglas and Broad Streets, on November 16 at 2 p.m., preceded by a parade of C.W.A.C. personnel.

The bands will play in Victoria on November 16 and 17. At 2 p.m. on November 16 on View Street and between 1:30 p.m. and 2:30 p.m. at Macdonald Park on November 17, and, weather permitting, will play at Beacon Hill Park on the following Sunday, the 21st, at 2 p.m.

On November 18 they will proceed Up-Island, playing at Duncan, Ladysmith, Nanaimo, Potr Alberni, Cumberland and Courtenay, and will return to Victoria on Saturday evening. They leave for the Mainland on Monday, November 22.

Weddings

SIMPSON—WESTERN

St. Paul's Anglican Church, Nanaimo, was the scene of an exceptionally interesting marriage when, on October 30, for the first time in the history of that church the bride was a daughter of the rector. The bridegroom was the great-grandson of Sir George Simpson, who came to this coast in 1828, and is famous in Canadian history for his influence in bringing about the union of the Hudson's Bay Company and the Northwest Company in 1821, and was soon afterward appointed governor of the Northern department of the united company.

Fully choral was the ceremony that united in marriage Phyllis Madeline Mary Western, B.A., daughter of Dr. and Mrs. W. C. Western, and Cpl. David Charles Yale Simpson, Royal Canadian Ordnance Corps, son of Mr. and Mrs. G. Y. Simpson, 1310 Dallas Road, Victoria.

The bride wore a floor-length white sheer, with draped bodice and Sweetheart neckline, the waistband featuring small white beads. Her veil was caught into a shirred halo with clusters of tiny flowers. She was attended by Miss Dorothy Thorneycroft and Miss Maxine Ellis. Both bridesmaids were attired in long bouffant dresses of marquisette, the former in creamy yellow, and the latter in green.

The groomsman was Sgt. James Sanford, and ushers were Pte. Larry Berger and Writer Allan Campbell.

After the ceremony a reception was held in the rectory, where Mrs. W. C. Western and Mrs. G. Y. Simpson presided with a group of eight serviteurs under Mrs. McGirr, including the Misses Jean Fannin, Ethel Gilmour, Helen Creagh, Elsie Thorneycroft, Eleanor Maxwell, Doreen Fletcher, Dare Nixon, and Mrs. R. E. Toupin.

During the reception Mr. R. T. Bevan presided at the piano.

Cpl. and Mrs. Simpson left for Victoria and the Mainland, the bride traveling in Du Barry shaded suit, with black accessories.

CHILD'S COLDS

Relieve misery direct—without "dosing."

RUB ON→ VICKS VAPORUB

Oak Bay Fair Opens Today

Samples of dehydrated vegetables and a simple method of preparing them in the home will be features of the homecooking stall at the Oak Bay High School Fair this afternoon and evening.

The fair will be opened at 4 p.m. by Lady Lake, president of the Victoria Junior Red Cross Society, under whose auspices the students are working, and the proceeds will be sent to the fund for British War Nurseries for child victims of air raids.

The two floors of the school building on Cranmore Road will be bright with stalls decorated with Hallowe'en novelties, where many attractive and useful articles will be on sale. Refreshments will be served afternoon and evening, while hot dogs, popcorn and potato chips are being prepared. The chief committees and their conveners are: Needlework and novelties, Loris Brynjolfson and Phyllis Hearle; home cooking, Joyce Derry; garden and flower stall, Aubrey Hill and Jim Howey; books and music, Dorothy Tubbs and Shirley Gunn; superfluities, Louise Harper; toys and dolls, Beverley Morrison; children's room, Barbara Mae Lipsey; fortune telling, Nancy Bell-Irving; check room, Joyce Denby; lucky dip, Barbara Shaw; employment, Jean Oliver; refreshments, Betty McKinnon and Joan Griffith; decorations, Georgina Moore; advertising, John Beckwith.

I.O.D.E. Activities

SIR JAMES AND LADY DOUGLAS CHAPTER

At the meeting held yesterday, Sir James and Lady Douglas Chapter answered a request from the Municipal Chapter by voting the sum of $25 to the Narzik Hospital in India.

Mrs. A. S. Christie, regent of the chapter, who presided, and Mrs. F. F. Beckett spoke of the progress made at the Junior Craft School attached to George Jay School, in which this chapter is particularly interested.

Mrs. J. T. Williams, war convener, reported one pair mitts, two tuck-ins, nine scarves and one sleeveless sweater turned in at this meeting.

Mrs. Williams was specially thanked by the chapter for her work in filling twenty Christmas boxes to be sent to relatives of the chapter who are on active service.

The rummage sale convened by Mrs. D. J. Mugford netted the sum of $28, which was added to chapter funds.

Two interesting overseas letters were read from recipients of parcels from this chapter.

Mrs. Lincoln Smith gave the liaison officers' report.

Miss Josephine Crease will be sent a letter of thanks for her fine donation of wool, which has been knitted into many articles to be sent overseas. The sum of $201 was received by the chapter as their share of the Victory Fair.

Three members expressed their willingness to sell poppies for Remembrance Day.

The remainder of the bill for publishing the Centenary booklet sponsored by this chapter was voted paid.

The chapter expressed sympathy for the family of the late Mrs. Stewart Williams, a former member of this chapter.

MARY CROFT CHAPTER

Mary Croft, Esquimalt Chapter will meet on Monday at headquarters at 2 p.m.

HEAVY TRAFFIC

LONDON, Nov. 4 (CP).—Military traffic on British railways this Winter is going to be the heaviest of the war, Maj.-Gen. N. G. Holmes, director of traffic movements, said tonight in a British Broadcasting Corporation war commentary. He reported that military trains have been doubled in the last 18 months and said that the trend still is upward.

WOODBRIDGE, England (CP).—Because of the manpower shortage, Mrs. Ada Riches, of this Suffolk town, has become the chimney sweep for Woodbridge and surrounding villages.

"Mum" Show Is Drawing Crowds

Hundreds of colorful chrysanthemums set against a black backdrop, make the scene of the third annual Victoria and District Chrysanthemum Society "Mum" Show one of artistic loveliness. This show being held at the Crystal Garden, is in aid of the Queen Alexandra Solarium for Crippled Children, and members of the Junior League are working to make this affair a success, with Miss Babe Pollock as their convener. The show will be open today, and at the conclusion of the event on Saturday evening, the flowers will be auctioned.

A steady stream of visitors, many from Vancouver, attended the "first day," and the new floral varieties caused great interest. Full, rich blooms in chalk whites, red, cream, bronze, yellow, and subtle mauves gave a blaze of color to the hall.

AWARDS MADE

The awards were as follows: Melville O. Mayhew Trophy for the best bloom in show, to J. Craig (this "Duke of Kent" bloom was perfect in every aspect); Fred A. Saunders' Trophy for the best pot of single, to C. L. Wilson; John Craig Trophy for best plant, to L. Holyoak; E. M. White Trophy for best basket, to L. Holyoak; Sidney Roofing & Paper Co. Trophy for best plant in classes 1 to 18, to L. Holyoak; M. H. Roffey Trophy for highest number of points in novice classes to C. Brynjolfson; Sidney Roofing & Paper Co. Trophy for best cascaded plant to Sam Barlow; Brown's Victoria Nurseries' Trophy for best tub, to L. Holyoak; Globe Barber Shop Trophy for most second and third prizes, to L. Holyoak; special groups "A" and "B" awarded to L. Holyoak, who had the distinction of winning the grand aggregate prize, a trilite lamp donated by the B.C. Electric Co.

Mrs. A. C. Burdick, Miss Kathleen Agnew and Mr. Alex Mitchell, president of the society, entered noncompetitive exhibits which were particularly outstanding.

Other exhibiting winners included C. L. Wilson, A. Chateil, A. Walden, J. Craig, E. Morgan, L. Holyoak, Mrs. R. H. Ludbrook, W. T. Miller, W. Brady, Sam Barlow, Mrs. E. Collier, C. Brynjolfson, A. Hewitt, A. H. Gaiger, A. P. Fryatt and G. M. Petch.

Judges at the show were Alderman Charles Jones, past president of the Vancouver and District Chrysanthemum Society, and Frank H. Dwyers, F.R.H.S., president of the New Westminster Horticultural Society.

Honors for Brides-Elect

Honoring Miss Sonia Everest, a miscellaneous shower was held at the home of Mrs. Harold G. Anderson, "Lynwood," Davida Avenue, on Wednesday evening, when games were enjoyed. The rooms were artistically decorated with bronze and yellow chrysanthemums and a buffet supper was served. The invited guests were: Mrs. J. Houghton, Mrs. J. McKechnie, Mrs. J. Patterson, Mrs. S. Kenny and Misses Elma Stevenson, Marie Crossley, Helen Kennedy, Anita Walters, Patricia Sanders, Marguerite McKracken, Violet Clifford, Sheila Shearer, Vera Tubman, Bunny Grevett and Nursing Sister J. Rose.

WANT THEIR SANTA

DAYTONA BEACH, Fla., Nov. 4 (AP).—The Chamber of Commerce merchants' committee here has petitioned the United States Navy for its Santa Claus. Elmer J. Williams, for the last 10 years the association's on-the-street Santa, recently joined the navy and was assigned to duty at the air station here. The committee asked the navy to arrange Williams' schedule so he can swap his navy blues for the red suit of Santa Claus on Christmas Day.

HIDE STOCKS UP

OTTAWA, Nov. 4 (CP).—Stocks of raw cattle hides held by tanners, packers and dealers at September 30 totaled 487,285 compared with 425,524 at September 30 last year, the Dominion Bureau of Statistics reported today.

Calf and kid skins totaled 584,799 compared with 881,132, goat and kid skins 254,804 compared with 65,884, horse hides 38,090 compared with 17,156, and sheep and lamb skins 68,415 dozen compared with 81,418 dozen.

The swastika was once used as a charm to ward off evil spirits.

Holiday Dresses
Silk and Wool
$10.95 to $22.50
Plume Shop, Ltd.
747 YATES ST.

New Arrivals . . .
in
Gay Autumn Shoe Styles
Made Exclusively for
MUNDAY'S
1203 DOUGLAS STREET

Piccadilly SHOPPE
DIRECT from ENGLAND

1105 GOVT. ST., at Fort
G 7332
Exclusive Imported Women's Fashions

- ALL-WOOL TOPCOATS
- SUITS
- DRESSES
- SCOTCH SWEATERS
- ACCESSORIES

TOPAZ
BIRTHSTONE FOR NOVEMBER
Set in 10K Solid Gold—From
5.50

Be sure and see the third annual CHRYSANTHEMUM SHOW—Crystal Garden, Nov. 4 to 6.

JEWELERS - OPTICIANS
ROSE'S LTD.
1317 DOUGLAS ST.

FOR THOSE WANTING THE BEST
OAKBAY BEACH HOTEL
LUNCHES - DINNERS
Hotel Taxi Always Available
Bus and Street Car Handy - E 1137

Staggered Working Hours
A SOLUTION TO THE TRAFFIC PROBLEM
B.C. ELECTRIC

DO YOU FEEL NERVOUS AND ALL ON EDGE?

People suffering from loss of appetite and run-down condition with symptoms of nerve strain often need a nerve and general tonic. Glycero Lecithin with Vitamin B (1) supplies tonic ingredients. It is especially beneficial for convalescents. By increasing the supply of Vitamin B (1) in the system, appetite is improved and the system thereby built up to normal, if the loss of appetite was due to a deficiency of Vitamin B (1) in the diet. $1.00 at all Cunningham Drug Stores and other drug stores. (Advt.)

THANK GOODNESS I CAN STILL GET LIPTON'S TEA—AND ENJOY ITS RICHER FLAVOR

GET EXTRA VALUE AT NO EXTRA COST with this RICHER, MORE SATISFYING TEA

RED LABEL . . . 38c ½ lb. package
75c 1 lb. "
ORANGE LABEL 40c ½ lb. package
80c 1 lb. "
YELLOW LABEL 45c ½ lb. package
(Lipton's Finest)

Always ask for Lipton's Small Leaf Tea an Empire Tea that's "fit for a king"

Lipton's Tea is never sold in bulk.

LIPTON'S

Also Packers of—LIPTON'S NOODLE SOUP MIX
"THE SOUP SENSATION OF THE NATION"

Clubs and Societies

Daughters of St. George

A meeting of Princess Patricia Lodge, No. 238, will be held on Friday evening in the S.O.E. Hall at 8 o'clock.

* * *

Saseenos W.A.

The Saseenos W.A. Branch of Holy Trinity Church, Sooke, is holding the annual meeting and election of officers at the home of Mrs. Schreiber, Saseenos, on Wednesday, November 10, at 3 p.m.

* * *

St. Matthias' Women's Guild

Members of St. Matthias' Women's Guild entertained at a birthday tea on Thursday afternoon, when each member decorated a table to indicate her birthday month. Guests were welcomed by the president, Mrs. H. D. Patterson, and by the rector, Rev. E. G. Burgess-Browne, and Mrs. Burgess-Browne. During the afternoon, selections were given by the boys' choir, with solos by Robert Rowe and John Edens. The affair will aid the funds of the church.

* * *

Central Union W.C.T.U.

A meeting of the Central Union W.C.T.U. was held yesterday afternoon at the Y.W.C.A. with Mrs. W. R. Russell presiding, and the devotional was read by Mrs. W. Seeley. A standing tribute was paid to the late Mrs. William Grant, who was a member of the union. The members approved unanimously the proposal to establish a psychopathic ward in Victoria. A contribution was made to the Navy League, for the purchase of ditty bags for the navy men and Merchant Marine.

* * *

Pride of Victoria

Pride of Victoria, J.O.A., No. 55, held its meeting recently at the Orange Hall. Miss Freda Doherty, chief chairlady, presided, assisted by Miss Beverly Noel and guardians, Mrs. A. Edmonds and Mrs. M. Paterson. Plans for a Christmas bazaar, under the convenership of Miss Betty Townsend, were completed and stall holders chosen for the affair to be held at the Orange Hall on Saturday at 2 p.m. Mrs. Archie Doherty has been invited to open the bazaar. The next meeting, when election of officers will take place, will be held November 13.

* * *

United W.M.S.

The W.M.S. of Wilkinson Road United Church meeting was held on Wednesday at the home of Rev. and Mrs. J. C. Thomson, Glyn Road, with a good attendance of members. Mrs. A. Allison presided and Mrs. Thomson led in the Scripture study. Mrs. Allison reviewed the first chapter in the study book. Heralds were heard on "China" by Mrs. H. Partridge; "Japan," Mrs. G. Jones; "Africa," Mrs. J. Edge, and "India," Mrs. A. H. Stevenson. During the afternoon solos were rendered by Mrs. W. P. Brown and Mrs. D. W. Phillips. The next meeting will be held at the home of Mrs. E. Boorman, West Saanich Road.

* * *

Little Helpers

The Little Helpers of St. Mary's and St. Stephen's Churches held an annual service and party recently in St. Stephen's Church. During the service, conducted by Rev. W. N. Turner, the children presented their boxes, after which they returned to the hall and enjoyed games. Tea was served from the table centred with a birthday cake. The mothers of the Little Helpers and Mrs. Harris, diocesan secretary of the Helpers, were present at tea. The children included: Jill and Alastair Scott-Moncrief, Sandra Shaw, June and David Butler, Barbara and Carlene Westinghouse, Thea Robinson, Ann Turner, Jessie May Peard and Linda June Andrew.

* * *

Canadian Daughters League

Canadian Daughters League, Assembly No. 5, held a meeting Thursday evening with Mrs. H. S. Hewitt in the chair. One new member was initiated. Mrs. M. Craig, educational convener, read a paper on the bombing of the Edder and Mohne Dams in Germany. Mrs. Otto, Red Cross convener, appealed for more knitters. A quilt was displayed which will be the prize for a contest. Plans were made for a whist drive to be held November 18 at the Shrine Hall. Plans were made for a Christmas party to be held on December 16. Following the meeting Mrs. Hewitt entertained the members. The next executive meeting will be held November 25.

* * *

Metropolitan Evening Auxiliary

The Metropolitan Evening Auxiliary met on Wednesday at the home of Mrs. Alfred Dowell, Howe Street, with Miss Muriel Wright presiding. The devotional period on the subject, "The Bible the Foundation of the New Order," was conducted by Mrs. I. Mayhew and Miss Eleanor Walton. The speaker was Mrs. William Allan, who, with her husband, served in missionary work amongst the Indians in several centres in British Columbia for a number of years. Mrs. Dowell introduced the new study book, "For All of Life," telling of the qualifications of the authors and the purpose of the book. Mrs. Dowell reported 47 articles shipped for Christmas gifts to a girls' school in Trinidad. Two afghans made by the members for war relief were exhibited. Plans were made for further meetings for the making of afghans and religious scrapbooks. The treasurer made an encouraging report. Refreshments concluded the evening. The next meeting will be held on Wednesday, December 1.

Please Carry Yours Too!
NU-WAY CLEANERS LTD.
420 William Street Phone E 1424
Branch: 1320 Broad Street

Fashion Show and Tea
SATURDAY, NOV. 6
At the home of Mrs. G. Howard Herman, in aid of the B.C. Protestant Orphanage
MARY CONSTANCE
734 FORT ST ● DRESS SHOP

What more could you ask from a fine cup of tea?

- Deep, hearty flavor
- Fragrant bouquet
- Utmost enjoyment

Compare Canterbury! It's traditionally fine tea, the kind you like best.

Canterbury

Canterbury TEA

For your convenience, Canterbury is packed in 2 OZ., 4 OZ. and 8 OZ. rigid cartons.

Sold by SAFEWAY STORES, LTD.

Canada's Favourite for 50 years
WINDSOR SALT
WINDSOR Free Running SALT
FOR FINER FOOD FLAVOURING

Reddy is coming

WATCH FOR HIM.

More Fraternal Spirit Needed

Fascinated by his first glimpse of Victoria, Rev. Dr. H. V. Ketchen, of Hamilton, Ont., Moderator of the General Assembly of the Presbyterian Church in Canada, said on his arrival here yesterday that the "chief benefit of my trip through the West will be that I shall be able to tell the Easterners about conditions, which are very different from their own."

This is the fifth synod Dr. Ketchen has visited since he was named Moderator. Arriving on the afternoon boat, he was met by Rev. J. L. W. McLean, of St. Andrew's Presbyterian Church. He has visited the synods of Manitoba, Saskatchewan, Alberta and Nova Scotia.

"I have just come from Nova Scotia; traveling that way from coast to coast, I found the vastness of this country incredible and wonderful," the Moderator said, adding, "I like your way of living here, everything about Victoria fascinates me. It is possible that I shall establish myself here."

He reports there is a more hopeful spirit everywhere in Canada, with churches gaining in membership and in good work.

"But our real problems will begin when the war is over, it will be a dangerous time. We need a more fraternal spirit. The East must learn all about the West and you must learn about us. That is important." There should be one language and a serious endeavor to weld all the nationals that will probably flood the Dominion after the war into one truly Canadian people, he said.

"The churches' part is fundamental—they have the only solution to our problems, which must begin with individual improvement. It is a long slow process, but a better world can only be based on better individuals," he said.

"We can't expect to revolutionize our world," Dr. Ketchen warned, "there is no hope in superficial and fanatical panaceas.

"As a people we tend too much toward materialism. We should deepen and broaden our culture, so that we shall have time for things of the spirit, and all the finer things of life. But we must also want these."

The moderator will speak at St. Andrew's Church this evening.

A.R.P. Activities

District No. 5—A special meeting will be held in the Quadra Primary School this evening at 7:30 o'clock. Mrs. Harwood and Samson will speak in reference to first aid and home nursing work. A full attendance of members is requested.

District 7—A meeting was held last night at the Eagles' Home, 751 View Street, when plans were discussed for the organization of a first aid class. Thirty applications will be required before the class can be formed. Members wishing to take advantage of the training are asked to leave their names at the lodge rooms.

Companies Registered

Six new companies incorporated and four societies registered at the Parliament Buildings recently are the following, announced yesterday:

Cranbrook Sawmills, Ltd., $50,000, Kelowna; Broadway Warehouses, Ltd., $10,000, Vancouver; Dean's Jewelry, Ltd., 100 shares N.P.V.; Anderson Lake Logging Co., Ltd., $10,000, Vancouver; the Home Insulation Co. of British Columbia, Ltd., $10,000, Vancouver.

Extra-provincially registered was Rose-Deer Coal Co., Ltd., $20,000; head office, Drumheller, Alta.; head British Columbia office, Vancouver.

Registered under the Societies Act were the Fundamental Evangelical Association, Inc., Port Coquitlam; the Chilliwack Citizens' Committee, Chilliwack; British Columbia Federation of Trade and Industry, Vancouver.

Canada Cares For Dependents

Canada looks after the dependents of its soldiers, sailors and airmen who are in the lower income brackets. The wife or other dependent of a serviceman, who through illness or misfortune is faced with problems too big to tackle alone, is given individual consideration and help by the Dependents' Board of Trustees, J. Pembroke, assistant deputy minister of National Defence and chairman of the board, said yesterday at the Empress Hotel.

Mr. Pembroke is on an inspection trip, and has visited local committees in Winnipeg, Regina, Saskatoon, Edmonton, and Calgary. "This is the tail-end of the trip," he said, adding that following conferences with the local committee, headed by F. E. Winslow, and a meeting of social agencies tonight, he will return to Ottawa on Sunday.

Created in January, 1942, the board operates through 21 local committees, manned by local residents, who work entirely on a voluntary basis. It administers a supplementary grants fund, which is used for special emergencies and in cases of great hardship which become known to members of the local committees.

"I would like to point out that these funds are not meant to cover ordinary living expenses; nor do they constitute a loan. The grant is made to help the dependents of men below the rank of W.O.1, who need special help. Nothing is deducted from their regular allowance, and there is nothing to repay," Mr. Pembroke stated.

"The whole basis is individual investigation, individual application and consideration. No two cases are alike and careful thought is behind every decision."

Local committees are empowered to make grants of $35 or less without appealing to Ottawa, so that cases of urgency may be dealt with rapidly. All larger or recurrent grants must be submitted and approved by the central committee in Ottawa.

The members of the local Dependents' Advisory Committee for Vancouver Island and West Coast Islands are: Chairman, F. E. Winslow; members, Robert Knight, Joseph McKenna, J. D. Patterson, G. H. Stevens, W. T. Straith, K.C., M.P.P., Capt. H. E. Whyte and Mr. Woodford, warrant writer at the Naval Dockyards.

Until a short time ago one woman, Dr. Olga Jardine, was also a member, but she has since resigned and an appointment will be made in the near future.

Former assistant manager of the Royal Trust Company, Montreal, Mr. Pembroke is on loan to the Department of National Defence.

Canadian Strike

Continued from Page 1

The strike call which halted work in the Western mines was issued when the union refused to accept the commission's reference which required it to report to the Labor Minister and the National War Labor Board. Union officials said they were opposed to dealing with the board which, they said, had been "dilly-dallying" with applications of the miners.

The procedure of giving broader powers to the commission or providing some other means for an application to be made would, at least immediately, have less violent effect on the Government's wage control policy than direct action in granting all or part of the $2 a day increase, the fundamental part of the miners' case.

Regardless of which procedure is followed, there is general agreement that some form of wage concession will have to be forthcoming before the miners return to work.

When the union officers returned to their hotel from the Labor Department, it was evident that the next move was theirs. Both union and departmental representatives said it was expected there would be another conference tomorrow. The time, not yet set, will be determined by the union delegates. The three conferences so far held have all been called by Mr. Mitchell.

There has been no change throughout in those attending the meetings. Mr. Mitchell has had his deputy minister, Arthur MacNamara and M. M. Maclean, director of the industrial relations branch, with him.

John Stokaluk, District 18 vice-president, and two board members, Donald McDonald and Michael Susnar, have accompanied Mr. Livett.

Until tonight's meeting the day had been without any developments indicating an early settlement. Attention centred largely on an order in council which, it became known, the Government had passed October 14, immediately prior to an earlier strike threat. The order makes it unlawful to strike, incite a strike or stage a lockout at any Canadian coal mine for the duration of the war.

Under the order employees who strike are liable to a fine of from $25 to $100 or imprisonment from one to three months—or both fine and imprisonment—for each day or part of a day they are on strike.

A section dealing with strike leaders says: "No person shall, during the state of war now existing, incite, encourage or aid any operator of a coal mine in Canada to cause a lockout from a coal mine in Canada or any employee employed in the operation of a coal mine in Canada to go on or take part in any strike."

For violation of this section penalties of not more than $2,000 fine or imprisonment for not more than a year, or both, are provided.

Any operator causing a walkout is subject to a fine of from $100 to $1,000 and imprisonment of from three months to a year, or both, for each day that the lockout continues.

SHOWLER SAYS TO HAVE NO EFFECT

VANCOUVER, Nov. 4 (CP).—Birt Showler, president of the Vancouver, New Westminster and District Trades and Labor Council, said tonight "this ridiculous order will have no effect on the strike, except maybe to make things worse" in commenting on the order in council reported to have been passed in Ottawa October 14 subjecting miners to fines and imprisonment for going on strike.

"The Government knew for months that the miners were discontented, and should have settled their grievances instead of threatening them," he said.

"They will not get anywhere with threats," he concluded.

"This latest act of the Government is simply waving a club at the miners' heads, and does not become responsible ministers of the Crown," said E. E. Leary, president of Vancouver District Labor Council.

Meat that Really Satisfies!

STEWS
STEAKS
CHOPS

PICNIC SHOULDERS PORK lb 20¢
LEG OF PORK lb 28¢
SIDE PORK lb. 25¢
BACON SUPPLY LIMITED No. 2, sliced side, ½ lb. 21¢

NOT RATIONED
CHICKEN Local, fresh killed lb. 35¢
FOWL Boiling lb. 32¢
WIENERS No. 1 lb. 20¢
SALMON Pink, sliced lb. 22¢
COD FILLETS Smoked lb. 32¢

BUTTS PORK lb. 29¢
LOIN CHOPS PORK lb. 39¢
LOIN END ROAST PORK lb. 35¢
COTTAGE ROLLS No. 2 Smoked, lb. 35¢

GRAPES EMPEROR Per lb. 17¢
Cabbage Firm, Crisp lb. 3¢
Lemons Sunkist, lb. 12¢

Guaranteed Produce
APPLES Cee Jonathans 4 lbs. 23¢
ONIONS Cooking lb. 5¢
SWEET POTATOES lb. 14¢
POTATOES Dry Belt (In Shopping Bags) 10 lbs. 29¢

Buy War Bonds and Stamps Regularly

BREAD White or Brown 16-oz. Loaf 5c

★ Raspberry Jam Argood (4 coupons), 24 fluid oz. jar 33c
★ Flour Kitchen Craft, 49-lb. bag $1.39
★ Soup Aylmer, Tomato or Vegetable, 10-oz. tins 3 for 25c

Chicken Haddie, Sea Nymph, 14-oz. tin 29c
Sodas Christie's, 16-oz. pkg. 18c
Rice Round Grain 2 lbs. 17c
Pancake Flour, Vijo, 3-lb. bag 19c
Quick Oats Quaker, N.P., 48-oz. pkg. 19c

Glo Coat Johnson's, quart tin 98c
Cereal Red River, 36-oz. pkt. 19c
Soap Palmolive, reg. bars 4 for 22c
Wax Paper Hand-e-Wrap, 100-ft. roll 17c
Soap Sunlight, Laundry 4 bars 19c

Tea (4 coupons) Lipton's R.L., ½-lb. pkg. 35c
Tea (4 coupons) Canterbury, ½-lb. pkg. 33c
Coffee (2 coupons) Airway, fresh ground, 1-lb. pk. 30c
Coffee (2 coupons) Edwards, drip or reg., 1-lb. tin 39c
Coffee (2 coupons) Nabob, 1-lb. pkg. 39c

PRICES EFFECTIVE NOVEMBER 5th and 6th

SAFEWAY

If You Suffer Distress From Monthly FEMALE WEAKNESS
Which Makes You Cranky, Nervous
If you suffer from cramps, backache, headache, "irregularities", periods of the blues — due to functional monthly disturbances—
Start at once — take Lydia E. Pinkham's Vegetable Compound. It not only helps relieve monthly pain but also tired, weak, nervous feelings. This is due to its soothing effect on ONE OF WOMAN'S MOST IMPORTANT ORGANS.
Pinkham's Compound is one of the most effective medicines you can buy made especially for women. Taken regularly — Pinkham's Compound helps build up resistance against such symptoms. Also a fine stomach tonic! Made in Canada.

Urges Rotary to Aid Loan Drive

Robert Cheyne, governor of District 101, Rotary International, addressed club members at a luncheon Thursday at the Empress Hotel on the occasion of his official visit here. He outlined the expansion of Rotary from the days of Paul Harris in 1905, and strongly urged Rotarians to support the Victory Loan.

"Is Rotary going to take its place in the difficult times ahead?" queried the speaker, and he emphasized his reply: "You men are going to make Rotary, you are going to give Rotary its place in the world." Dealing with the opportunity offered to serve society, Mr. Cheyne said: "That is where Rotary commenced to live. Rotary would have died but for the ideal of service that spread Rotary. The ideal of service was something that appealed to men, something that made a real necessity.

"Rotary is definitely a democratic body that functions from you. Rotary responsibilities rest with you." He described the accomplishments of the clubs, and urged a stronger support of the Victory Loan. "What sacrifices have we made for our country? How many of us have contributed the way we should?" He warned against the dangers of inflation. "Look at labor troubles; read of strikes, and compare that with what our boys are doing. The ideal of Rotary is your responsibility."

Mr. Cheyne told of a plaque belonging to a St. Louis vice-president, which bears the inscription: "On the plains of history lie the bleached bones of countless millions who, at the dawn of victory, sat down to rest, and resting died!" He asked: "Are we going forward in the fight, so Rotary will live, or are we going to sit back and rest, and in resting, die? Are we ready to make some little sacrifice that this world may be free?"

The speaker was introduced by Percy B. Scurrah, and James Little was chairman. A resolution was passed that Tom Warren, of Wolverhampton, England, be nominated 1945 Rotary International president.

Visitors were Jack Robinson, Vancouver; Hopkin Jenkins, Portland; Jack Arnold, Bermuda; Dave Dawson, Vancouver; N. C. Sawers, Vancouver, and Herbert Gould, Brandon, Man.

KAYSER GLOVES
New Styles for Winter Wear Pair 1.25
A. K. LOVE, LTD. 708 View St.

CHECK TWO-TIMERS

WINNIPEG, Nov. 4 (CP).—The Manitoba Liquor Commission announced today that "two-timing" liquor buyers will be checked. An order was issued making it compulsory for each permit holder to produce his national registration card when making purchases at Government stores. Officials said "too many people are using other people's permits."

Lovely Shoes ... for Fall
Durable, Comfortable, Stylish, Various Colors
Golden Pheasant
8.95
Cathcart's
717 Fort St. Joe Walsh G 6111

British Commando raids gained most valuable experience for the army's subsequent great amphibious attacks.

SOYHART
FOR WORKERS' LUNCHES
This new soybean product replaces the proteins of meat and fortifies workers' lunches with valuable fats, calcium, lecithin and phosphorous. A rich and flavorsome lunch-box addition.
J. L. Trumbull Limited - - Vancouver, Canada

DOES IT HURT?

Victorians have done a good job of investment in the Fifth Victory Loan, but IT'S NOT GOOD ENOUGH! Of how many of us can it be said that we have really SACRIFICED to invest in more Bonds? How much should you invest? How much should WE invest? We believe the answer is that if it doesn't hurt we haven't invested enough. Today, Victoria is still nearly a million dollars short of her quota—and Victoria will fail unless we give until it hurts. And while it may hurt now, it will be a "grand and glorious" feeling to own Bonds after the War.

2 DAYS TO GO!

Association to Educate Workers

The Workers' Educational Association has no political affiliations, but has the duty of telling workers how to think and providing them with material of a literary nature with which to work, Drummond Wren, secretary of the association told the Victoria and District [illegible] meeting Wednesday night.

A problem of the workers, he said, is to learn what to do with goods produced rather than only how to produce them, and a problem facing the association is the postwar economy.

Speaking on the inception of industrial films, Mr. Wren said that Government co-operation in the inauguration of a labor film circuit would be necessary, and that only by full labor support can films of real educational value be shown.

The association's ambition is to establish schools throughout the Dominion so that workers can be educated in economics, collective bargaining, and the individual's position in society.

The council endorsed a resolution from the Calgary Trades and Labor Council that civil servants receive overtime pay, and a protest was forwarded to the Western War Labor Board for its reported decision of applying straight-time pay for overtime work on a Skeena River project.

The council will continue its efforts toward reduction of child delinquency, the need for a full-time psychiatrist here, easing of the present coal situation, and alleviation of the present famine in India. F. Bevis and S. Kassian were chosen as delegates to the pro-tem India Famine Relief Committee.

Gladys Ashton and Irene Addison attended the meeting for the Retail Clerks' Union, and W. Blacklock represented the National Defence Civilian Workers' Union.

What Today Means

SCORPIO

If November 5 is your birthday, the best hours for you on this date are from 10:30 a.m. to 12:30 p.m., from 2:30 to 4:30 p.m. and from 8:30 to 10:30 p.m. The danger periods are from 8:30 to 10:30 a.m., from 6:30 to 8:30 p.m. and from 10:30 p.m. until midnight.

Conflicting interests may make it difficult to decide which one has the greatest claim on your time today, or if it will be best to try to divide it between them. There apparently will be numerous temptations to find excuses for doing things your better judgment warns you against, especially those that constitute a well-defined form of self-indulgence, so be prepared to resist unworthy inclinations. This is a day when it might be well to remember that "an idle brain is the devil's workshop" and that it is very advisable to keep yours occupied. This is a most unauspicious day for the ordinary man or woman to go on the theory that "the king can do no wrong," and as a ruler of their own little domain expect others to accede to them this royal prerogative, for the chances are they will find themselves sadly mistaken, especially if they are married, engaged, or on the verge of becoming betrothed.

If a woman and November 5 is your birthday, you must not let your affection for anyone blind you to their shortcomings and prevent you from trying to correct them. You should have your full share of courage and self-confidence. You have, in all likelihood, a creative mind which, if put to practical use, may aid you materially to realize some of your most cherished hopes. You are apparently level-headed [illegible] head or any form of flattery turn it. As a teacher, interior decorator, business manager, modiste, milliner, secretary, librarian, demonstrator, artist, musician, writer, or as one of those doing their bit to offset the prevailing shortage of manpower, you should make a splendid reputation and a fine income. An excellent disposition should make you an ideal wife for a man who will probably recognize and appreciate your many fine qualities.

The child born on November 5 will probably display a love for rhythm, outdoor sports and the stage. An analytical mind will probably be responsible for this youngster exhibiting an unusual degree of intelligence at a remarkably early age and should result in steady progress being made in whatever business or profession this child ultimately engages.

If a man and November 5 is your natal day, you should be a very versatile, entertaining person, with many social graces and a well-developed sense of humor. You may sooner or later turn out to be one of Fortune's favorites, especially if you are a business executive, financier, promoter, journalist, author, actor, clergyman, doctor, lawyer, soldier, sailor, aviator, sculptor, educator, agriculturist, inventor, manufacturer, politician or engineer.

(The Bell Syndicate, Inc.)

How It Started

By JEAN NEWTON

ANGLE

"Angle" is from the word the Greeks had for "a bend."

Commonly used in geometry, we ultra moderns have given the term an up-to-date twist; so that angle now betokens not only a mathematical but a mental attitude as well.

Take, for example, that of the head hunter from Papua who, after a particularly bloody encounter between the Americans and the Japanese, wanted to know how the doughboys could possibly eat all those dead descendants of the sun goddess.

Informed that our soldiers don't devour the enemies they kill, he was horified.

"What kind of barbarian," he inquired in shocked Cannibalese, "slays without any real object?"

When this Papuan native got back to his village, he discovered that in his absence the Japanese had paid his tribesmen a surprise visit—Nipponese style.

They had murdered the men, kidnapped the women, ruined the gardens, and killed the pigs.

He found the answer to his question, he lost his angle.

(The Bell Syndicate, Inc.)

PARATROOPS IN VAN

The British First Army with its paratroops headed the Allied drive into Tunisia in November, 1942.

The Daily Cross-Word Puzzle

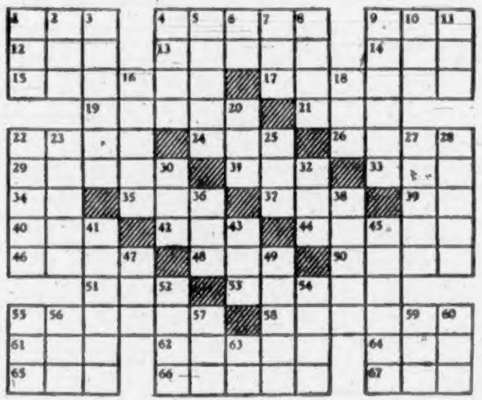

ACROSS

1. Explosive sound.
4. To fire gun.
9. Timid.
12. Swiss river.
13. Fertile spot in desert.
14. Golfer's mound.
15. Tempests.
17. Works hard.
19. Verse makers.
21. King Arthur's lance.
22. Food regiment.
24. Organ of hearing.
26. Norse galley.
29. Missile weapon.
31. Animal's foot.
33. Nahoor sheep.
34. Egyptian sun god.
35. To free of.
37. Church bench.
39. Printer's measure.
40. Greek letter.
42. Also.
44. Article of furniture.
46. Bristle.
48. Newt.
50. To narrate.
51. Priest's vestment.
53. Small plane surface.
55. Tags.
58. Separated.
61. Mountain in Crete.
62. External.
64. To be mistaken.
65. Swordsman's dummystake.
66. Carries upon the person.
67. Beam.

DOWN

1. Dance step.
2. Grain.
3. Pit.
4. Indefinite quantity.
5. Speed.
6. Bone.
7. To lubricate.
8. Former Russian ruler.
9. Pebbles.
10. Possessive pronoun.
11. Affirmative.
16. Rotating part of machine.
18. Neckpiece.
20. To enervate.
22. Challenges.
23. Angry.
25. To knock.
27. Part of fishing line.
28. Ship of the desert.
30. Intellect.
32. Damp.
36. Female deer.
38. Fluid.
41. Kettledrum.
43. To one side.
45. To improve.
47. Beverage.
49. Wax candle.
52. A calamity.
54. Vehicles.
55. Part of mouth.
56. Fruit drink.
57. To petition.
59. Period of time.
60. Arid.
63. Symbol for tantalum.

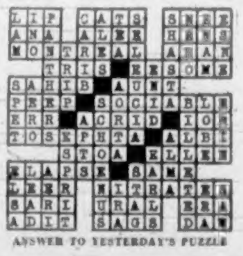

ANSWER TO YESTERDAY'S PUZZLE

STORE HOURS: 9 a.m. till 5 p.m.
WEDNESDAY: 9 a.m. till 1 p.m.

Spencer's Ready for WINTER

Let the Cheery Brightness of Your Home Reflect the Warmth of Your Welcome

In Making the Home Ready
FOR WINTER YOU'LL NEED
Good Lamps, Good Furniture, Good Rugs,
Good Draperies, Good China
To Create a BACKGROUND FOR COMFORT

Bedroom Arm Chairs

Delightfully comfortable upholstered arm chairs. Upholstered in a choice of bright imported cretonnes. Sturdily built and well-tailored with deep flounce. Regular $19.50 **$14.95**

Get Your Feet on a
GOOD RUG

Add Additional Comfort To Your Room With

Superior Grade Wilton Carpets

We have a generous selection of these fine grade carpets for your choice. Several sizes.

WILTON RUGS—9 ft. x 12 ft. Superior quality, in attractive designs. Each	$125.00
WILTON RUGS—9 ft. x 12 ft. A fine quality Saxony Wilton shown in several designs. Each	$110.00
3 Only—**WILTON RUGS**—9 ft. x 12 ft. with all-over design on ruby ground. A very exceptional value. Each	$95.00
WILTON RUGS—9 ft. x 10 ft. 6 in. Another very fine grade rug and inviting value for	$110.00
SEAMLESS WILTON RUG—9 ft. x 10 ft. 6 in. A two-tone texture design in green shade. Each	$97.50
2 WILTON RUGS—Size 9 ft. x 10 ft. 6 in. with all-over design on ruby ground, a very practical and durable rug. Each	$79.50
WILTON RUGS—Size 6 ft. 9 in. x 9 ft. Kharsan Saxony, a superb rug for	$95.00
WILTON RUG—6 ft. 9 in. x 9 ft. A fine selection and of good quality. Each	$69.50
WILTON RUGS—6 ft. 9 in. x 9 ft. Limited stock. Each	$49.50

—Carpets, Second Floor

DISTINCTIVE LAMPS

ADD CHARACTER AND BEAUTY TO YOUR ROOMS . . .

TABLE LAMPS by Baetz, shown in many designs and colorings. Vase stems with silk shades, specially made to match the bases.

CARVED WALNUT AND MAHOGANY TABLE LAMPS by Baetz, each with its own individual matching shade.

EMBOSSED GLASS VASE LAMPS in French styling, pastel shades of blue and rose or plain frosted finish. Matching hand-made shades.

Priced at 7.50 to 22.75

REFLECTOR STYLE BRIDGE LAMPS in Colonial styling. Available in both walnut and mahogany. Handsomely carved.

TORCH REFLECTOR STANDARD LAMPS with nicely turned shafts and heavy bases. Some with onyx inserts.

TRILIGHT REFLECTOR STANDARD LAMPS in a choice of solid mahogany or walnut, heavy turnings, in very attractive designs. Prices 15.95 to 25.00

A LARGE SELECTION OF SHADES for use with trilight lamps. A choice of delightful colorings and designs. Prices 3.95 to 7.95

—Lamps, Furniture, 2nd Floor

Slumber Shop Special

Only Six Outfits Available

Full Panel Wooden Bed in Rich Walnut Finish, Shaped Top, 48-in. Only

Cable fabric spring attached to hardwood frame with tempered helical coils, ribbon edges, layer upon layer of soft white cotton felt, built into a really comfortable mattress with attractive striped covering, heavy roll edge, with an additional row of side stitchings.

Bed, regular	24.50
Spring, reg.	9.95
Mattress	14.50
	48.95
SPECIAL	39.95

—Slumber Room, Furniture, Second Floor

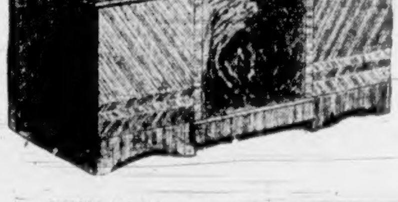

"HEIRLOOM" and "RED SEAL"

Cedar Chests

With Free Moth Insurance Policy

Even under the present difficult conditions—the beauty and craftmanship of these well known chests have been maintained. Their utility for storage purposes is unsurpassed. They make very acceptable Christmas gifts.

Prices $38.50 to $51.50

Furniture, Second Floor

Country Customers

Take full advantage of Spencer's Home Furnishings Services, mail your inquiries to the Furniture Department, Spencer's, Victoria. They will receive prompt attention.

DRAPERY DAMASK

Of Fine Quality

Two Decidedly Good Values

Drapery Damask, 50 inches wide, in latest designs and a range of delightful colors which include blue, rose, wine and green. A yard $1.95

Drapery Damask, 50 inches wide, very smart designs including some very neat striped patterns and a good selection of colors. A yard $2.50

—Drapery, Second Floor

MIRRORS

Add Space to Your Home

Plate Glass Mirrors—some with plain bevelled edges—some with decorations—some with moulded frames—in choice of gold or antique finish. A large selection of various shapes and sizes to suit every room in the home.

Prices $9.95 to $24.50

—Furniture, Second Floor

DAVID SPENCER LIMITED PHONE E-4141

Sale Terms in accordance with Wartime Prices and Trade Regulations

SECOND NEWS SECTION

The Daily Colonist.

(ESTABLISHED 1858)

SECOND NEWS SECTION

NO. 277—EIGHTY-FIFTH YEAR VICTORIA, BRITISH COLUMBIA, FRIDAY, NOVEMBER 5, 1943

Glancing Over Sport—

By JOE DELAHUNTY

THE DAY'S ROUND-UP

Just heard yesterday that my old friend of many years, Corporal Bill "Torchy" Peden, Victoria's gift to the six-day bicycle track and the greatest rider ever to hit the pine ovals on this continent, has been appointed manager of the R.C.A.F. hockey team in the Edmonton Junior League. Well, if the "Torch" makes that club fly half as fast as the big redhead could on two wheels they should win the honors by several lengths. . . . Tonight's winner at the Willows Arena at a glance, when the Flyers from Sea Island clash with V.M.D. in the ice opener: R.C.A.F. 7, local shipbuilders 2, and don't say I didn't tell you so. . . . Donations are coming in from every source in aid of the Victoria Minor Hockey Association, but officials stated yesterday that they are open to accept any contribution, no matter how small it may be. So, folks, don't be slow in coming forward. . . . Consensus of opinion on the basketball front already is that the next Canadian men's senior titleholders will come out of Edmonton, and that may be true for the town is stacked with some top-ranking American court stars. . . . The rumor still floats and is gaining momentum that Vancouver will be taking over the franchise of the Sacramento ball club in the Coast League next season. Well, we will believe that when the deal goes through, and no sooner. Vancouver couldn't even support an amateur circuit last season, never mind thinking of entering the professional game.

ODDS AND ENDS

Remember when Larry Gains, Toronto negro and British Empire heavyweight boxing champion, scored a two-round technical knockout over Alexander Lutz, British challenger, in London 12 years ago? Three years later Gains relinquished the Empire title to Jack Petersen and today he is in the army in the Old Country as a physical instructor. . . . See where there is some talk about merging St. Regis Hotel and the Canadian Pacific Air Lines hockey clubs on the Mainland. No decision will be reached until a certain official connected with the latter mentioned club returns from the Prairies where he is scouting talent to bolster the squad for the coming campaign. If these teams are seriously thinking of amalgamating, this corner wonders what will happen to the New Westminster Spitfires, a team which must be strengthened to give the service entries any kind of a battle. . . . "Duke" McLeod, former local sports announcer, who use to air those hectic basketball play-offs when the town was really cage conscious, will be in the city today to cover the opening hockey game for The Vancouver Sun. Duke has done plenty of traveling since leaving the city and then, of all things, he winds up in Vancouver as a newspaperman. Radio announcers are bad enough, but when a person jumps from the "mike" into this game, that's about the last straw. . . . The best round of golf fired over the difficult Gorge Vale course for a long time was turned in by Freddy Basanta, runner-up in the club championship last Summer. Just recently, Freddy clicked off an even par 18 holes of 74 and, if you think that isn't hitting the ball with accuracy, ask me another one. Basanta was over the outgoing route in 38 and then stroked his way back to the clubhouse in 36. He was playing with George Davies and Archie McBride at the time. By the way, Freddy, when is the big family event going to take place?

IN THE MAIL BAG

Dear Joe:

I was glad to see that you had been away from the office for at least a couple of weeks, but why on earth did you pick your holidays when you had a cold, and why on earth do you want to have a cold anyway; I am surprised at you. At the same time I hope you enjoyed our change and did not have too much material on your desk when you returned.

Would I, as president of the Victoria Amateur Swimming Club, be asking you too much one of these fine days before you start to call at my office and I will give you some data, with photographs included which I think would have, at least I hope, a lot of bearing on the building up of the V.A.S.C. for the future. Let me know when you have a few minutes to spare.

As you know we have a date with Father Neptune on Christmas morning in the Inner Harbor. With the services here I believe we could get together and make the swim a huge success and a boost for the City of Victoria. With reference to this swim I hope to get the movie man to take pictures, so now is the time to get things started. You must know that we have lost a lot of the swimmers to the services, hence my reason for asking you the above favor.

Thanking you in advance.

Yours truly,

G. SPENCE MATTHEWS,
710 Fort Street

Comment: Yes, Spence I will be around one of these days to discuss the swim with you. While those lads and lassies will be enjoying that Christmas morning plunge this columnist will most likely be nursing a severe headache, or, on the other hand I may be feeling fit as a fiddle. Meet you next week sometime and will look over the data you have on hand.

Regina, Winnipeg To Open Play-Offs

First of Gridiron Series Scheduled Saturday—Total Points Will Decide It

REGINA, Nov. 4 (CP).—Regina All-Service Roughriders were confident tonight that Winnipeg R.C.A.F. Bombers will be in for "quite a surprise" Saturday in the opening of the two-game total-point Western Canada and Western armed services senior Rugby championships at Winnipeg.

Regina's confidence was based on the return of one player, Frank Mathers, acquisition of another, and improvement of two backfielders.

Return of Mathers gives Roughriders a plunger for the first time against Bombers while Sgt.-Maj. Francis Pyne, who returned from overseas, gives the team an experienced outside wing and tackler. Backfielders Joe Turner and George Cullen have started to hit their peak form, club members say.

Playing-Coach Dean Griffing feels that the undefeated Bombers are due for a setback. "Even the biggest of them falls once in a while," he said.

In addition, Griffing points out, riders have been out with a full squad in practice sessions every night for the past week, and this is the first time during the season the backfield has been together for more than one night.

Regina will start the game with Don King at centre, Johnny Hammond and Maurice Williams at guard; Griffing and Doc Bean at tackle, Pyne and Hoce on the ends, Kinney in the quarterback spot, and Charlton, Mathers, Turner and Cullen in the backfield.

WINNIPEG, Nov. 4 (CP).—Coach Reg Threlfall, of R.C.A.F. Bombers, said tonight he believes his gridders have a "good chance" to bring Winnipeg its seventh consecutive Western Canada football championship in the two-game total-point series against Regina Roughriders, opening here Saturday.

Threlfall, however, believes the coming series will be a lot tougher than regular games of the Western Armed Services Senior League but he was cheerful on the outcome when he announced introduction of a fast running halfback—Garnet Smith, formerly of Vancouver.

The team, he said, would likely be at full strength with two veteran players, L.A.C. Johnny Lake, a halfback, and L.A.C. Nate Shore, a snap, expected to be ready.

Lake, third-ranking scorer in league competition, suffered a leg injury in a game here last Saturday and has not been practising with the team so far this week.

Shore has been nursing an injured foot for some time but the injury is coming around nicely, the coach said.

The date or place for the second game has not been definitely decided yet.

Bay Meadows Racing

BAY MEADOWS, Nov. 4: — Results here today follow:

FIRST RACE—Mile and one-sixteenth:

Gold Gift (F. Zufelt)	$17.10	$9.80	$5.80
Barbie Lass (Hart)		7.70	6.20
Treasure Isle (Volzke)			4.30

Time, 1:48. Also ran: Craig Token, Ancestral, Duke of War, Treachery, Rain Crystal, Gerald T., Wars Over, Wound Stripe, Parfling.

SECOND RACE—Six furlongs:

Passion (Haritos)	$45.70	$13.30	$6.30
Apieds (Dubois)		4.00	3.10
Shasta Turk (Chojnacki)			3.00

Time, 1:15. Also ran: Paul D., Ever Since, Big Kay, McGee Currant, Lady Atheiton, Xenofos, Abraham, Pacoima Girl, Dark Lela.

THIRD RACE—Six furlongs:

Saradinn (Pederson)	$2.40	$2.40	$2.30
Andy Mark (G. Zufelt)		2.80	2.60
Shasta Hill (Volzke)			3.60

Time, 1:14 1-5. Also ran: Sierra Pass, Artful Dodger, Mc's Glory, Betty Gier.

FOURTH RACE—Six furlongs:

My Impulse (Gray)	$4.30	$2.80	$2.30
Ice Run (Chojnacki)		3.40	2.90
Valdina Vita (Johnson)			2.60

Time, 1:14 1-5. Also ran: Red Crescent, Repeat Call, Rich Star, Lady Silver, Lady Millbrae, Bon Iya.

FIFTH RACE—Six furlongs:

Seanco (Longden)	$5.30	$3.70	$2.50
Skillman (Bianco)		3.70	3.60
Deckhand (Adams)			3.30

Time, 1:13 1-5. Also ran: Melody Bar, Baytree Bomber, Herties Pride, Rattle De Bang, Sandy Watson, Dodds Girl, Lady Nikoh.

SIXTH RACE—Six furlongs:

Cloak (Woodhouse)	$17.10	$7.80	$4.10
Two Tan Tony (Turk)		11.10	4.30
*Button Hole (Hart)			2.60
*Big Ripple (Longden)			2.80

*Dead heat for show. Time, 1:12 1-5. Also ran: Gold Bubble, On the Run, Dedlock, Big Basin.

SEVENTH RACE—Mile and one-sixteenth:

Sweepaint (Adams)	$3.60	$3.00	$2.60
Conejo (Glidewell)		14.00	5.70
Battery (Longden)			2.90

Time, 1:44 2-5. Also ran: Get Off, Biz Boy, Country, Prescott Arms, Beau Catcher.

EIGHTH RACE—One mile:

Queen Justice (Turk)	$3.30	$2.30	$3.00
Frank Henry (Hart)		16.60	9.40
Alpine Ace (Johnson)			6.50

Time, 1:39 1-5. Also ran: Snap Parts, Morning Judge, Bonnie Breeze, Tuxedo Eddy, Barrand.

OVERNIGHT ENTRIES

FIRST RACE—Mile and one-sixteenth:

Go Getter	114
Corinthian	117
Labeled Win	117
The Whale	114
Patrick B	114
Mighty Cat	114
Patan	117
Silver Doctor	108
Yankee Colonel	109
Tanas	114
Your Move	111
(A) Detained	114
(A) Orangeworth	110

SECOND RACE—Six furlongs:

Sarabad	117
Rose Catomo	117
Luda Mar Alice	109
Wacky	114
French Parasol	109
Peurdid	117
Park Fli	117
Beri	110
Topsy Ann	114
Xenosun	117
Bizerte	117
Touch Back	117

THIRD RACE—Six furlongs:

Royal Casino	114
Doc McKeon	117
Trots Pride	111
Vegas Mary	111
Air Fighter	104
Paulas Star	114
Busy Ellen	107
Cross B	114
Foxy Finance	110

FOURTH RACE—Six furlongs:

Brig o' Day	108
Miss Buck	109
Rich Son	114
Balko Bud	114
Party Spirit	114
Spiker	109
Enchanted	117
No Count	114
Some Hut	114
Jo's Greenock	114
Valdina Cloud	111

FIFTH RACE—Six furlongs:

Atlantic City	117
Boneva M.	114
Flying Sir	111
Bull Pen	117
Corona Corona	113
Mondaloof	111
War Belt	117

SIXTH RACE—Six furlongs:

Gold Time	109
Count Atlas	109
Little Penalo	115
Riva Gold	109
Loch Lomond	102
Get On	112
Niklas	109

SEVENTH RACE—Six furlongs:

Never Regret	103
Supremus Best	105
Hysterical	118
Sedermoor	114
Gallant Duke	106
Pacification	112
Gallant Laddie	109

EIGHTH RACE—One mile:

Lift	111
Fair Radio	103
Pilot Biscuit	111
Miss Westie	106
Kentaka	111
Duke Nation	111
Gallant One	114
Liekeah	114

First post, 1:15 p.m.
Weather clear; track fast.

Soccer Line-Ups

Soccer line-ups for matches this week-end follow:

V.M.D.: Evans, McGeachy, Slogar, Barnswell, Dougan, Lorandini, Morgan, Reside, Payne, Parks and Mills. Subs: Perry, French and Hutchinson.

Yarrows team will be selected from the following players: Saddler, Watson, Knapp, Anderson, Wells, Brodrick, Meddler, A. Stewart, J. Watt, Johnston, Hall, Harris, A. Watt, Barnswell and Holloway.

Army: McMillan, Hunt, Cann, Speller, Sinclair, Muir, Everett, Travis, Zudluski, Conti, Hughes, R. Okell, Hayward and Fieldhouse.

DIXIE WALKER SIGNED

BROOKLYN, Nov. 4 (AP).—Dixie Walker, veteran Brooklyn Dodger infielder, has signed a contract for the 1944 season, Club President Branch Rickey said today. Terms were not revealed.

BELIEVE IT OR NOT . . . By Ripley

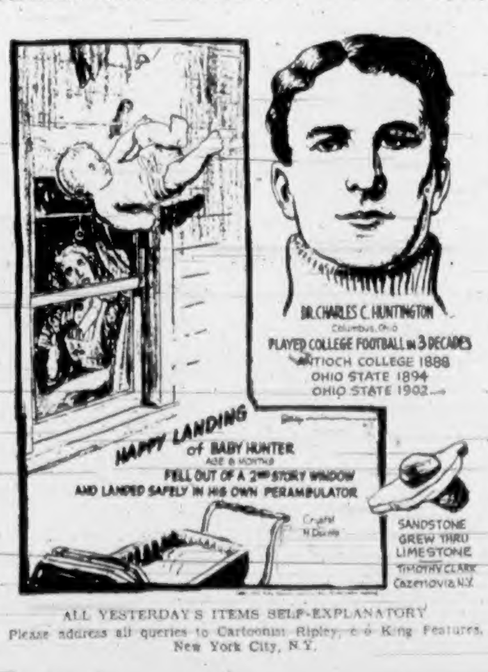
DR. CHARLES C. HUNTINGTON
Columbus, Ohio
PLAYED COLLEGE FOOTBALL in 3 DECADES
ANTIOCH COLLEGE 1888
OHIO STATE 1894
OHIO STATE 1902
HAPPY LANDING of BABY HUNTER
AGE 8 MONTHS
FELL OUT OF A 2nd STORY WINDOW AND LANDED SAFELY IN HIS OWN PERAMBULATOR
Crystal N. Dakota
SANDSTONE GREW THRU LIMESTONE
TIMOTHY CLARK
Cazenovia, N.Y.

ALL YESTERDAY'S ITEMS SELF-EXPLANATORY
Please address all queries to Cartoonist Ripley, c/o King Features, New York City, N.Y.

Broad Grin Wins Jenkins Handicap at Pimlico

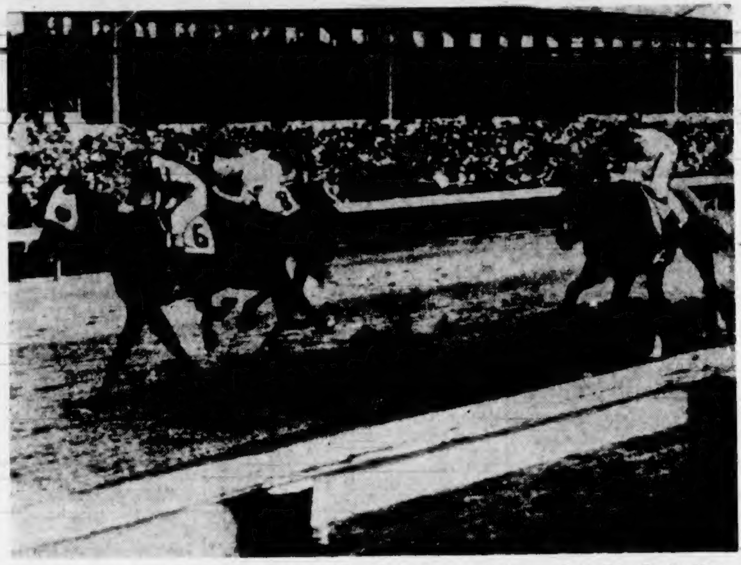

Backers of No. 6, Here Were Wearing Broad Grins at Pimlico for the Horse Paid $7.60. He Is Greentree Stables Broad Grin and You See Him Winning the Spaulding Lowe Jenkins Handicap. Smolensko (8), Was Second, and Edemgee (On Rail), Third. Jockey Arcaro Was Up on the Winner.

Resigns as President

Tuttle Quits as Baseball Head

LOS ANGELES, Nov. 4 (AP).—Without explanation, Wilbur C. Tuttle resigned today as president of the Pacific Coast Baseball League and in letters to eight directors said he wished to be relieved of his duties November 15.

His action came after many weeks of rumors that he would not be at the league's helm next season, and there appeared little doubt that his resignation would be accepted. Clarence (Pants) Rowland, president of the Los Angeles club and member of the directorate, said:

"Of course I can't speak for the directors, but will vote to accept his resignation. There's no use holding a man on a job he doesn't want."

Rowland added he hoped the next president would serve on a full-time basis. Tuttle, a prolific writer of Western fiction, has worked under an agreement whereby he devoted only part time to his baseball duties.

Tuttle himself was on a hunting trip and not available for comment, but Rowland and Maj. Charles McL. Lott, president of the San Diego club, both said he offered no explanation. Lott added that the recent league sessions in San Francisco were amicable and that "no pressure was brought regarding the presidency."

If Tuttle's resignation is accepted Lott, as first vice-president of the league, will assume the presidency until Jan. 17. On that date the league directors will meet in Sacramento and presumably will elect a permanent leader.

The names of several men have been mentioned as possible successors since it became rumored that Tuttle would not be around next season. Among them are Bill Schroeder, sports statistician and managing director of the Helms Athletic Foundation; Edward C. (Dunc) Farrel, Los Angeles oil man and widely known sportsman, and Abe Kemp, San Francisco sports writer.

English Rugby

By Observer

The Rugby games last Saturday between Army and Naval Cadets, Navy and R.A.F. may have been one-sided, but heavily-defeated XV's have a way of coming back and defeating their former victors.

Let us take the Royal Naval College Cadets, for example. Although outplayed by the Army, these young players show signs of developing into a very good Rugby team. The Cadets' chief trouble on Saturday last was in their passing and tackling. Their passing to the feet of their three's is a very poor method. You cannot beat the waist high short passing. It was the latter style of passing that made Welsh XV's famous years ago.

On Saturday the ball came out frequently from the scrum to the Cadet half. Thence to the five-eighth to the three's. The latter fumbled enough times to prevent any chance of scoring from their three's. The Cadets were also slow getting on to their opponents' three's and invariably bought the dummy at a very heavy price. Nevertheless this young Cadet XV will be heard from later.

The Army played brilliantly in the loose but got their three's going chiefly by the unorthodox method of batting the ball from the line out to their threes. On this occasion it worked well but it is a bad policy to use against a more aggressive team with fast moving breaks and threes. The Army forwards did the correct thing (being much taller than the Cadets in making full use in the line outs. The Army forwards did not pack well on Saturday. They may have elected to let their weaker opponents have the scrums and follow up fast to prevent the Cadet threes from doing any damage. But one noted that this was not the cause of the Cadets downfall but due almost entirely to the Cadet threes failing to take their passes and through failure to tackle the man with the ball. The writer did not see the Navy and R.A.F. game but the score was large enough to see the Navy fifteen need more experience.

IMPORTANT GAME ON SATURDAY

However the game for everyone to see Saturday is undoubtedly the R.A.F. and the Army at Macdonald Park. So well matched does the Victoria Rugby Union officials believe they are that the selection of the Crimson Tide fifteen is being held over until the final whistle of this important game.

The other game at the lower enclosure at Macdonald Park will be Royal Canadian Navy and Royal Canadian Naval College. The latter should break into the winning column next Saturday.

Take any street car and transfer to numbers 2 or 3 to Macdonald Park, James Bay. Kick-off at 2:30 p.m.

ENGLISH RUGBY

Army line-up will be chosen from the following: Sparks, Bray, Stevens, Gornall, Rhodes, Douglas, George, Van Druten, Mallory, Coull, Murdoch, Peden, Askew, Cullin, Greig, Smith, McMillen and Chapman.

Will Play Tonight

BUS ALGAR

LOU LABOVITCH

Pacific Coast Hockey League squads will usher in the 1943-44 season this evening at Willows Arena when Victoria Machinery Depot pucksters play hosts to the R.C.A.F. Seahawks from the Mainland. Rival squads are reported in the pink of condition after many hard training sessions and all set for action. Bus Algar, upper, will be on the shipbuilders' attacking line, while Lou Labovitch, lower, is a member of the Flyers' defence. Game time is 8:30 o'clock. There has been a brisk demand for pasteboards with indications of a packed house for the season's opener.

Frankie Boucher On Comeback Trail With the Rangers

NEW YORK, Nov. 4 (CP).—Frank Boucher, coach of New York Rangers of the National Hockey League, announced today that he definitely will attempt a come-back to the centre ice spot and will play for his club here Saturday night against Chicago Black Hawks.

Manager Lester Patrick predicted the fans will find that in going in on the goal, Boucher will be the second-best play-maker in the league, shaded only by Bill Cowley, of Boston Bruins.

Boucher, veteran of 12 full seasons with the Rangers until he retired to the bench in 1938, will centre a line made up of Bill Goden, left wing of last year's Ranger team, and Jack McDonald, right, recently discharged from the Royal Canadian Air Force for medical reasons and a member of the Portage la Prairie, Man., Juniors.

Tommy Harmon Missing Again

DETROIT, Nov. 4 (AP).—Louis Harmon, father of Lieut. Tommy Harmon, Michigan's All-America half-back of 1939 and 1940, said tonight the United States Army had informed him his son has been missing in action over China since October 30. Harmon, a fighter pilot, crashed last April in Central America, but found his way through the jungle to safety.

Harmon was assigned to the 449th Fighter Squadron in China.

The elder Harmon said he believed his son was in supporting action in Chinese fighting around Chungking, reported the scene of a sharp attack against the Japanese last Saturday, the day Tom was listed as missing.

Harmon, 24, last visited home in March, just before leaving the country for South America in the bomber "Old 98," which he then piloted. His college football number had been 98.

Harmon's plans to return home after his jungle rescue were cut short when he was ordered to fighter duty in the Far East. He said his "football legs" and prayer carried him through seven days and nights in the swampy Dutch Guiana jungle—an experience he called "the luckiest touchdown of my life."

The seeds of the cocoa tree once were used as money in Mexico.

Canadiens Triumph Over Black Hawks

Move Into Tie for First Position By 5-3 Win—Leafs and Wings Tie

LEAGUE STANDING

				Goals		
	W.	L.	D.	F.	A.	Pts.
Toronto	2	0	1	14	8	5
Canadiens	2	0	1	9	6	5
Detroit	1	0	1	13	8	3
Boston	0	0	1	2	2	1
Chicago	0	2	0	4	9	0
Rangers	0	3	0	6	15	0

Last Night's Scores

Toronto 5, Detroit 5.
Canadiens 5, Chicago 3.

Next Games

Saturday—Boston at Toronto; Chicago at Rangers.

CHICAGO, Nov. 4 (CP).—Montreal Canadiens remained undefeated in the National Hockey League tonight with a record of two wins and one tie by handing the Chicago Black Hawks their second defeat, 5-3, before 6,941 fans.

The match was jammed with 14 penalties, Montreal nabbing two of its goals when the Hawks were working with five men, and the Hawks getting one of theirs when Montreal had but four in action. Ray Getliffe, Montreal left wing, was banished from the game in the first period for knocking.

Billie Moskieno, of the Hawks, opened the scoring at 2:31 of the first stanza, then, with Earl Seibert out for interference, the Canadiens tied it up when Rookie Fern Majeau tallied on a pass from Emil Bouchard.

Three goals were made within one minute and 48 seconds in the second period, Majeau again counting with help from Elmer Lach and Buddy O'Connor. Mush March then tied the score, 2-2, before Montreal again went ahead at 11:19, Seibert, trying to push the puck away from the nets, flicked it in instead. Murph Chamberlain was credited with the goal.

Montreal made it 4-2 at 3:02 of the third period when Toe Blake rammed in the puck on a pass from Lach. After allowing the Hawks' Clint Smith a red light at 9:20, to cut the margin 4-3, Montreal added another goal on Buddy O'Connor's unassisted scoring dash from the blue line.

Line-Ups

Chicago—Highton; Allen, Johnson; Thoms; Bentley, Mosienko; Smith, Purpur, March, Dyte, Campbell, Dahlstrom, Buttrey, Seibert, Heyliger.

Montreal—Durnan; Bouchard, Lamoureux; Filion; Getliffe, Chamberlain, McMahon, Blake, Harmon, Richard, O'Connor, Lach, Majeau, Heffernan.

Referee: Norm Lamport. Linesmen: Steve Meurla and Joe Springer.

Summary

First Period—1, Chicago, Mosienko (Bentley), 2:31; 2, Montreal, Majeau (Bouchard), 8:22. Penalties: Siebert, Chamberlain, Getliffe (match), Heffernan.

Second Period—3, Montreal, Majeau (Lach, O'Connor), 9:31; 4, Chicago, March (C. Smith), 10:39; 5, Montreal, Chamberlain, 11:19. Penalties: Campbell, McMahon, Mosienko.

Third Period—6, Montreal, Blake (Lach), 3:02; 7, Chicago, Smith (Bentley, Mosienko), 9:20; 8, Montreal, O'Connor (unassisted), 11:43. Penalties: Lach, Bouchard, Seibert, Bentley, Chamberlain, Allen, McMahon.

LEAFS AND WINGS IN DEADLOCK

DETROIT, Nov. 4 (CP).—Toronto Maple Leafs twice came from behind tonight to play Detroit Red Wings to a 5-5 tie in a National Hockey League game before 9,738 spectators. Three goals in five minutes of the second period squared the count at 4-4, and then Babe Pratt's goal offset one by Pat Egan, of Detroit, in the third period.

The season's first meeting between these unbeaten rivals was a rough and tumble affair.

Adam Brown gave Detroit a 1-0 first-period lead. Two goals by Joe Carveth and another by Mud Bruneteau, while George Boothman was scoring for Toronto, put Detroit ahead, 4-1, in the second period. Ted Kennedy, Mel Hall and Bob Davidson then scored quickly for the Leafs.

Early in the third period Egan blasted a 50-foot shot off Goalie Benny Grant's glove to put Detroit back in front, 5-4, but Pratt fired a 40-footer in the last six minutes to provide the deadlock.

In the second period outburst, the two clubs scored seven goals in 14 minutes, adding testimony to the high-powered results of new rules that have opened up the game.

Jimmy Franks had 29 saves in the Detroit nets to 25 by Grant.

The Leafs now have two victories and a tie, and Detroit has one victory and this deadlock.

Line-Ups

Toronto—Grant; Morris, Pratt; Bodnar; L. Carr, Davidson, McDonald, Hill, Kennedy, Ingoldsby, Johnstone, A. Carr, Hamilton, Boothman, Prentice.

Detroit—Franks; Egan, Sherritt; Howe; Bruneteau, Liscombe, Simon, Jackson, Jennings, Brown, Carveth, Bennett, Quackenbush, Sherf, Zunich.

Referee: Bert Hedges. Linesmen: Doug Young and Stan McCabe.

Summary

First Period—1, Detroit, Brown (Quackenbush, Carveth), 18:03. Penalties: Brown, Boothman, Liscombe, Pratt (1), Sherf.

Second Period—2, Detroit, Carveth (Quackenbush), 4:00; 3, Toronto, Boothman (Hamilton), 6:57; 4, Detroit, Bruneteau (Liscombe), 10:48; 5, Detroit, Carveth (Quackenbush), 11:34; 6, Toronto, Kennedy, 12:57; 7, Toronto, Hill (Kennedy), 16:46; 8, Toronto, Davidson (L. Carr), 17:55. Penalties: Egan, Simon, Davidson.

Third Period—9, Detroit, Egan (Bruneteau), 2:07; 10, Toronto, Pratt, 14:05.

SAN MATEO, Cal., Nov. 4 (AP).—Luroid, three-year-old son of Aneroid, owned by W. C. McCarthy, Beverly Hills, Cal., hotelman, won the Bay Meadows tenth anniversary handicap purse of $1,600 yesterday. He hit the wire ahead of Paperboy and Gissimo, which were second and third in that order in a photo finish. The time was 1:44.4 for the mile and one-sixteenth.

Luroid paid $6.60, $3.10 and $2.70. Prices on Paperboy were $3.30 and $2.70, and Gissimo paid $3.30.

HOCKEY TONIGHT
8:30
V.M.D.
VS.
R.C.A.F.
Reserved Seats on Sale at
HOCKING & FORBES
1006 Douglas Street
ADMISSION PRICES
Box and Reserved Seats 75¢
Rush Seats 50¢
Members of Services in Rush Seats 25¢
Rush Seats on Sale at
ARENA at 7:30
ARENA (Victoria) LTD.

RUGBY NAVAL COLLEGE vs NAVY
ARMY vs R.A.F.
MACDONALD PARK, TOMORROW, 2:30 P.M.
ADMISSION, 25¢ — CHILDREN, 10¢

HOCKEY TONIGHT
V.M.D. Vs. R.C.A.F. Seahawks
Your DUROID Hockey Broadcast
ON THE AIR 8:30 P.M. . . . CJVI 1480
Sponsored by
Sidney Roofing & Paper Co., Ltd.
VICTORIA VANCOUVER

RECORDS *by mail!*
Tell us what you want and we'll mail them by return.
KENT-ROACH LTD.
641 YATES · Between Broad and Douglas

BRAKES
SPECIALIZED
CARBURETOR AND MOTOR
TUNE-UP SERVICE
BOULTBEE
VICTORIA LTD. 1100 YATES ST.

Minora Blades Mean
HAPPY SHAVING
Comfortable shaves at a real saving—that's the nut of the Minora story. It's the quality blade in the low price field.
Minora BLADES
4 BLADES 10¢
FITS YOUR DOUBLE-EDGE RAZOR

Spokane Seeking Big Golf Events

SPOKANE, Wash., Nov. 4 (AP)—Caught with a bale of the folding green the Spokane athletic round table is thinking about spending "a hunk of it on something like a national golf tournament."

President Joe Albi, admitting the existence of the cash, said he would bid for the [illegible] National Professional Golfers' Association tournament—"or maybe [illegible]" National Open."

The round table, which from its basement club rooms started the "Bundles for Congress" campaign, sponsored the National Public Links tournament in 1941 and the Western Amateur in 1942. This year it inaugurated the $1,250 "Esmeralda Open" in Spokane, which was won by Amateur Harry Givan, of Seattle.

"We're going to bid for the biggest golf show we can get," Albi added.

LARRY McPHAIL SUGGESTS

BALTIMORE, Nov. 4 (AP)—Lt.-Col. Larry McPhail, former general manager of the Brooklyn Dodgers, said today he expects that major league and "AA" baseball will operate next year, "but beyond that I am not optimistic." He siad "the low minors really face tough sailing."

Strains, Sprains and Muscular Pains
DR. THOMAS' ECLECTRIC OIL

Mauriello Is Favored Over Rival

Experts Like Tami To Beat Savold

NEW YORK, Nov. 4 (AP)—Tami Mauriello and Lee Savold, a couple of clouters who've been riding up and down the heavyweight elevator the last year or two, bring boxing back to Madison Square Garden tomorrow night for the first time in a month.

Tomorrow night's ten-rounder is their second encounter. Just a year ago, Tami took a decision from Lee, but that time the New York youngster had to come off the floor to win. Since he's already one up on the score card, Tami has been installed as a 5-to-9 favorite.

On the other hand, Tami was out of action for four months until late last Summer and ballooned to 217 pounds from his normal 185. Since then he has won five starts, against easy opposition. This corner picks Savold to come home galloping and tie the score with Tami at one apiece. Lee had a dozen bouts in the past year and lost only one—to Eddie Blunt, whom he since has defeated.

There are $20,000 in advance sales in the till and Promoter Mike Jacobs wouldn't be surprised to see a pot of $40,000.

Bowling

GIBSON'S BOWLADROME

MAJOR TENPIN LEAGUE

Watson's Men's Wear—W. Johnson, 468; W. Shouldice, 538; H. Brunell, 463; J. Bell, 534; C. Steele, 339. Total, 2,339.

Hoyle-Brown—W. Templeton, 505; J. Angus, 543; W. Sturken, 603; A. Anderson, 606; A. White, 541. Total, 2,878.

Hoyle-Brown won three.

Commercial Linen—Norris, 534; Manson, 524; Spouse, 513; Marks, 605; Begg, 501. Total, 2,677.

Central Cartage—Griff, 444; Elwood, 490; Borthwick, 470; Munn, 538; Sherritt, 464; handicap, 30. Total, 2,436.

Commercial Linen won three.

Halfway House—Mapes, 531; Stuart, 552; Moulton, 541; Falk, 502; Quinn, 541; handicap, 30. Total, 2,699.

Y.M.C.A.—J. Howell, 569; P. Stewart, 514; P. Young, 485; H. Paulding, 516; J. Ferguson, 497. Total, 2,581.

Halfway House won three.

MIXED FIVEPIN LEAGUE

Provincials—W. G. Ellis, 469; B. Leeming, 323; B. Bracken, 491; G. Bracken, 208; G. Leeming, 615; handicap, 300. Total, 2,406.

Spruce Products—K. Trevors, 509; S. Campbell, 479; C. Trevors, 523; H. Campbell, 647; J. Green, 686; handicap, 48. Total, 3,092.

Spruce Products won three.

Gremlins—M. Mills, 573; E. Ewing, 436; A. Jelly, 588; O. Jelly, 324; D. Ewing, 526; handicap, 135. Total, 2,798.

Dynamiters—M. White, 683; M. Bent, 571; L. Hughes, 620; F. North, 620; T. Cousins, 547; handicap, 75. Total, 3,016.

Dynamiters won three.

Industrial Painters—P. Corcoran, 634; A. Pyke, 323; R. Corcoran, 375; C. Mullins, 647; G. Bridges, 127; handicap, 300. Total, 2,568.

Wolves—Rose Edge, 380; John McGowan, 620; Dick Milne, 557; Red Patterson, 747; Owen Hill, 439; handicap, 147. Total, 2,790.

Wolves won two.

Merchants' Transfer—Don McCaig, 674; F. Allen, 449; J. Begon, 630; D. Allen, 338; H. Gent, 497; handicap, 168. Total, 2,896.

Pippins—M. Kokran, 682; B. Latham, 432; K. Kokran, 135; H. Cowan, 445; J. Latham, 489; M. Cowan, 221; handicap, 116. Total, 2,522.

Merchants' Transfer won two.

Times—H. Johnson, 557; W. Peden, 490; Mrs. Peden, 245; M. Jealouse, 444; R. Graham, 528; H. Jealouse, 127; handicap, 300. Total, 2,696.

Victors—L. Macdonald, 582; I. Knudson, 199; V. Holt, 176; C. Holt, 491; George Heath, 803; E. Heath, 329; handicap, 144. Total, 2,705.

Victors won two.

V.M.D. LEAGUE

Painters and Joiners—T. Lewis, 519; B. Wheatcroft, 546; W. Butler, 477; A. Henry, 445; T. Wormald, 624. Total, 2,651.

Crane Crew—H. Blanchard, 454; S. Munroe, 332; J. Dawley, 382; H. Talbot, 435; R. Campbell, 467; handicap, 306. Total, 2,343.

Painters and Joiners won three.

Plant 1—E. Conway, 454; J. Medley, 489; B. Bernie, 264; J. McConachy, 496; R. Milne, 777; E. Greenwood, 134. Total, 2,614.

Pipe Shop—C. Hall, 386; O. Valiant, 398; J. Haverty, 398; H. Porter, 405; J. Mann, 401; handicap, 308. Total, 2,306.

Plant 1 won two.

Caulkers—Boone, 555; Ford, 507; Vanhereese, 550; Barnswell, 560; Low Score, 145. Total, 2,416.

Reamers—E. Reives, 516; R. Waterson, 487; D. Bowles, 590; A. Holland, 149; H. Josland, 525. Total, 2,267.

Caulkers won two.

Riveters—L. McDonald, 440; H. Graham, 454; B. Barker, 427; M. Taylor, 464; W. Shouldice, 731; handicap, 198. Total, 2,714.

Fitters—S. Robinson, 605; E. Gravelle, 335; B. Work, 532; S. Shillito, 546; A. [illegible], 431; A. Holland, 479. Total, 2,918.

Fitters won three.

Electricians—O. Lewis, 400; J. Hodgson, 453; J. McLellan, 609; R. Little, 213; H. White, 657; L. Buchanan, 147; handicap, 60. Total, 2,638.

Welders—S. Frost, 508; M. Grute, 695; H. Cornish, 551; C. Rowley, 264; V. Bowes, 566; R. Ketcheson, 123. Total, 2,607.

Electricians won two.

ROTARY LEAGUE

No. 2—Bing, 568; Turley, 367; Kelway, 154; Ozard, 686; Meston, 541; Low Score, 227; handicap, 108. Total, 2,671.

No. 3—Heal, 467; Swan, 431; Burland, 415; Booth, 352; Davis, 560; handicap, 258. Total, 2,476.

No. 3 won three.

No. 8—Armistead, 414; Hamilton, 342; Lawson, 447; Dowell, 413; Leason, 381; handicap, 222. Total, 2,419.

No. 10—McLaughlin, 420; Mathison, 203; Hope, 304; King, 486; Alexander, 458; Paulding, 370; handicap, 160. Total, 2,441.

No. 8 won two.

No. 4—Bradbury, 570; Frame, 370; Greene, 435; Maynard, 478; Ensley, 365; handicap, 204. Total, 2,423.

No. 9—Prewing, 394; Doe, 333; Craig, 473; McMartin, 403; McLean, 180; Kelway, 288; handicap, 200. Total, 2,441.

No. 9 won two.

No. 3—Robbins, 560; Shandley, 503; Clarke, 322; Land, 671; handicap, 120. Total, 2,176.

No. 7—Dawe, 534; A. Dowell, 387; Boate, 536; Dowman, 445; handicap, 96. Total, 2,168.

No. 3 won two.

No. 1—Corcoran, 653; Lamont, 438; Ireland, 362; Curtis, 477; Matthews, 502; handicap, 180. Total, 2,612.

No. 6—Lindsay, 506; Taylor, 493; Martindale, 560; Murphy, 485; Low Score, 380; handicap, 156. Total, 2,578.

No. 1 won two.

NO. 2 GROUP, R.C.A.F., LEAGUE

Liberators—Miss Curtis, 384; L.A.C. Berwick, 544; L.A.C. Phillips, 529; F.L. McIntosh, 555; Sgt. Ellis, 553; handicap, 330. Total, 2,897.

Leanders—Miss Webb, 397; L.A.C. Nicol, 477; A.C.1 London, 492; W.C. Smith, [illegible]; Cpl. Greene, 550; handicap, 330. Total, 2,674.

Liberators won two.

Tomahawks—P. Dalby, 414; L.A.C. Bond, 507; F.S. Mansell, 537; A.C.1 McPhie, 429; L.A.C. Hannah, 429; handicap, 339. Total, 2,655.

Spitfires—S.L. F. Henry, 390; F.S. Saxadore, 434; A.W.1 Nott, 388; L.A.C. Offer, 375; Miss Merryman, 434; handicap, 387. Total, 2,408.

Tomahawks won two.

Hurricanes—F.S. J. Reichalt, 579; Sgt. J. Kendall, 541; W.O.2 McNicoll, 397; L.A.W. Panzman, 384; A.W. Boyle, 423; handicap, 519. Total, 2,324.

Defiants—F.S. Crew, 568; Sgt. Bennett, 537; Cpl. Dunn, 451; F.L. Vatcher, 265; F.L. Stephens, 632; handicap, 258. Total, 2,711.

Defiants won two.

Beauforts—W.C. Anderson, 557; Cpl. Haney, 304; A.S.O. MacInnes, 393; Cpl. Barnes, 487; handicap, 206. Total, 2,783.

Halifaxes—F.L. McKinty, 386; Miss Robe, 266; F.O. Ellis, 410; L.A.C. Pentland, 437; Cpl. C. A. Burich, 457; handicap, 432. Total, 2,388.

Beauforts won two.

Lancasters—W.O. Schneider, 458; L.A.W. Lippett, 429; A.W.1 Baker, 340; A.W.1 Dolan, 548; A.S.O. Reisinger, 400; handicap, 528. Total, 2,703.

Bolingbrokes—F. Sgt. Dingwall, 400; Sgt. Daniel, 529; F. Lt. Bresson, 428; H. McDonald, 323; Cpl. Hodgson, 453; handicap, 402. Total, 2,542.

Lancasters won two.

Provincials—J. E. Paulding, 524; W. G. Ellis, 363; P. H. Brown, 454; L. Excell, 117; R. Paulding, 581; G. H. James, 232; handicap, 532. Total, 2,805.

James Island—B. Hornby, 272; T. Miles, 255; Morris Kersey, 497; W. Thatcher, 532; F. Barrie, 498; H. Jealouse, 308; handicap, 329. Total, 2,691.

Provincials won three.

Weston's Bakery—J. Rowan, 504; J. Durrance, 284; D. MacDougall, 356; G. Law, 500; A. N. Other, 408; handicap, 455. Total, 2,307.

Pollard Construction—J. Pollard, 393; A. Pyke, 434; L. Passmore, 435; R. Gray, 466; V. Sanderson, 369; handicap, 414. Total, 2,511.

Pollard Construction won three.

Commercial Linen—Braney, 480; Peterson, 430; Talbot, 472; Johnson, 436; Marks, 448; handicap, 333. Total, 2,630.

Palms—Barr, 401; Findlay, 413; Coates, 432; Harknett, 527; Munn, 444; handicap, 492. Total, 2,709.

Palms won two.

V.M.D.—C. Nairne, 474; B. Greenwood, 430; F. Anderson, 419; J. Patterson, 417; R. Miller, 508; handicap, 438. Total, 2,766.

Northwestern Creameries—C. Savage, 506; A. Borthwick, 481; P. Semple, 305; W. Mowatt, 458; low score, 474; handicap, 367. Total, 2,671.

V.M.D. won three.

YARROWS' LEAGUE

Ironworkers No. 1—A. Oirrick, 314; P. Smith, 309; F. Deke, 505; P. Taylor, 391; R. Pratt, 689; M. Bolmie, 170; handicap, 478. Total, 2,856.

Electricians No. 1—V. Hale, 388; B. Rutherford, 450; J. Webber, 421; G. Higgs, 444; J. Waggett, 541; handicap, 466. Total, 2,710.

Ironworkers No. 1 won three.

Machine Shop—L. Hodgins, 274; W. Shephard, 601; P. Odynsky, 408; N. Carter, 509; Miss Grey, 258; handicap, 501. Total, 2,551.

Platers—J. Connolly, 477; P. Temple, 66; R. Stewart, 410; B. Hooser, 272; C. P. Maclean, 517; A. Johnston, 90; Kenmuir, 309; handicap, 407. Total, 2,554.

Machine Shop won two.

Welders No. 1—Jesberry, 483; Johnston, 342; Webber, 346; Newshan, 374; Stark, 460; handicap, 420. Total, 2,413.

Pipefitters No. 1—K. Sandwith, 448; S. Le Poidevin, 301; A. Solberg, 323; Alice March, 416; E. Yager, 637; handicap, 600. Total, 2,725.

Pipefitters No. 2.

Rivet Gang No. 2—J. Prince, 281; H. Isnash, 220; P. Mikuez, 314; W. Smith, 442; Ed Scott, 416; G. Sage, 377; F. Latham, 393; handicap, 381. Total, 2,904.

Shipwrights—C. Smith, 272; D. McHattie, 451; K. Jones, 559; G. Ludvigson, 637; B. Russell, 320; W. Jackson, 369; handicap, 482. Total, 3,090.

Shipwrights won two.

Fitters—T. Thomson, 479; A. Dixie, 470; A. Pyrcyca, 426; W. Menkes, 121; R. Sneddon, 487; handicap, 600. Total, 2,583.

Staff—B. Unicume, 377; A. McKeachie, 416; J. Wodell, 466; A. Mahy, 244; S. Dyson, 188; handicap, 450. Total, 2,400.

Fitters won two.

WOMEN'S COMMERCIAL LEAGUE

Moose No. 2—T. Lyons, 371; B. Fairhurst, 457; A. Hatcher, 319; L. Ash, 383; E. Merriman, 323; handicap, 430. Total, 2,283.

Victoria Bed & Mattress—Agnes Bone, 363; Flo Kean, 384; Betty Powell, 302; Eileen Mann, 402; Ruth Boyd, 413; handicap, 174. Total, 2,486.

Victoria Bed & Mattress won three.

Victors—Vera Hall, 420; Jessie Knudson, 279; Audrey Hanson, 459; Norma McClelland, 302; Edie Heath, 350; handicap, 325. Total, 2,144.

Velvets—May Lewis, 383; Edna Watkins, 465; Blanche Richardson, 381; Grace Shubrooke, 321; Irene Lindley, 445; handicap, 333. Total, 2,328.

Velvets won three.

B.C. Electric Railway—F. Warder, 320; A. Severight, 560; G. Simpson, 360; N. Sjoberg, 323; low score, 317; handicap, 233. Total, 2,147.

Mon-Tees—F. Romson, 324; V. Foot, 384; M. Davies, 422; M. Watson, 376; S. Moskalek, 332; handicap, 387. Total, 2,230.

B.C. Electric Railway won two.

Olympics—M. Berry, 258; M. Pallica, 398; M. Edgar, 470; M. Bentley, 349; F. Walton, 363; handicap, 276. Total, 2,212.

Lucky "13"—M. Armstrong, 712; E. Amyes, 385; M. Kinley, 504; E. Bamford, 334; K. White, 301; low score, 301; handicap, 45. Total, 2,574.

Lucky "13" won three.

Banco—J. McNaught, 513; M. Booth, 636; J. McDonald, 500; B. Ellis, 335; A. Conner, 525; handicap, 168. Total, 2,618.

Moose No. 1—J. Thornthwaite, 311; J. Kennedy, 498; V. Warren, 431; P. Ray, 416; J. McDougal, 382; handicap, 482. Total, 2,420.

Banco won two.

4 TIMES As Much Lather As Many Other Brands Tested!
Gillette SHAVING CREAM
Big, 3 ounce Tube—only 33¢
Made by the world's leading experts in shaving comfort — the makers of Blue Gillette Blades.

Hockey Fans---Tonight at the Arena
KINSMEN-SOLARIUM
GIFT HOME DRIVE
Starts at the Opening Game of the Hockey Series
Buy a Ticket at the Game Tonight on This
MODERN FIVE-ROOM BUNGALOW
Being Built in Oak Bay and to Be FULLY FURNISHED—Contributions, each $1.00

W. & J. WILSON
Established 1862
Men's and Boys' Clothes
Jaeger Woolens — Burberry Coats
1217 GOVERNMENT STREET PHONE E 7177

Students in Feature Win

Defeat Flyers in League Game, 21-15

Chinese Students, last year's league finalists, scored the feature win in the First Division table tennis matches, played at the Victoria Association Club rooms at the Crystal Garden.

Rated as one of the hardest teams to beat, the Chinese, nevertheless, had to play at top form to defeat the R.A.F. No. 2 squad, 21-15, in a long and exciting match. George Lowe, second-ranking league player, dropped to fourth place in the individual averages as he scored five out of eight games. Sketchley was best for the airmen, winning six.

Spark Plugs turned in a good performance, but were beaten by the strong Jokers team, 21-15. Joy Payne, youngest of the Payne sisters, played her best this season to score five wins, one of them against Vic Tully. Barbara Mackay also played well, to win six.

MacDonalds, representing MacDonald Electric, scored an impressive 24-12 victory over the hard-hitting Liberty Cafe team. For the winners, Browne-Cave won seven, while Keith Olson, leading junior star, won six. Keith is now tied for sixth in the race for the individual averages trophy. The highlight of the match was the straight game win of Ruth Payne over Bill Prior, high-ranking Liberty ace.

Scores follow:

Chinese Students—H. Lowe 4, G. Lowe 5, B. Ngai 5, P. Lou Poy 5; Lowe and L. Lou Poy 1, Ngai and H. Lowe 1. Total, 21.

R.A.F. No. 2—Smith 2, Sketchley 6, Stenson 3, Watson 2; Stenson and Smith 2, Watson and Sketchley 0. Total, 15.

Jokers—Tully 6, Lynch 6, Cmr. Roy 2, B. Mackay 6; Mackay and Tully 0, Lynch and Roy 1. Total, 21.

Spark Plugs—Joy Payne 5, Pratt 2, Tuthill 2, McGregor 3; Pratt and McGregor 1, Payne and Tuthill 2. Total, 15.

MacDonalds—Olson 6, T. Taylor 4, R. Payne 4, Browne-Cave 7; Payne and Browne-Cave 1, Taylor and Olson 2. Total, 24.

Liberty Cafe—Prior 4, Harmsworth 1, Robinson 2, Hawkes 4; Hawkes and Robinson 1, Prior and Harmsworth 0. Total, 12.

Monday's schedule:

R.A.F. No. 1 vs. Spark Plugs.
Liberty Cafe vs. R.A.F. No. 2.
Chinese Students vs. Jokers.

$100,000,000 More Bet in New York Than Last Year

NEW YORK, Nov. 4 (AP)—New York's regular 180-day racing season, which ended yesterday with the finale of the Empire-at-Jamaica session, saw total wagering surpassing a similar 1942 campaign by more than $100,000,000. The increase was approximately 62 per cent.

During the stretch that began last April, $266,435,665 changed hands through the tote, as compared to last season's $165,730,267, a gain of $100,705,398. Daily average betting for this second wartime campaign hit $1,480,198, against 1942's $920,723.

Grosso Is Hurt

DETROIT, Nov. 4 (AP)—Detroit Red Wings of the National Hockey League announced today that Centre Don Grosso, regarded as the game's best forechecker, had been fitted to a special aluminum brace for an injured wrist to permit him to return to competition. He may be back Sunday against the Boston Bruins.

Detroit counted Grosso out of its plans following an operation last Summer on his multiple fractured left wrist. His return would give Detroit six holdovers from its league and Stanley Cup championship squad.

ICE PLAYERS TRANSFERRED

TORONTO, Nov. 4 (CP).—Secretary W. A. Hewitt, of the Ontario Hockey Association, today announced the names of Western players in the Canadian Amateur Hockey Association who have been granted transfers to play in the O.H.A. Junior "A" series this season.

The players:

From the Manitoba Amateur Hockey Association: J. R. Thomson, Ronald Matthews, Harvey Jessiman, D. A. McDermid, Winston Juckes, Douglas McMurdy, Lawrence Peterson, Thomas Pollock, Robert T. Love, Jack Taggart and Stanley Warecki.

From the Saskatchewan Amateur Hockey Association: Donald Dust, Donald Esaw and Lawrence Piper.

From the Thunder Bay Amateur Hockey Association: Eric Ketola and Albert Shewchuk.

OTTAWA, Nov. 4 (CP). — Labor Minister Mitchell said tonight that a "no strike" pledge has been received from District Council No. 1 of the International Woodworkers of America, whose members recently were involved in a strike arising from a dispute with their employers, the Queen Charlotte Islands' Spruce Operators of British Columbia. The strike was settled last week.

O-K PURE WHITE
CIGARETTE PAPERS

FAMOUS PLAYERS THEATRES
Last Two Days Today and Sat.
At 11:35, 2:15, 4:55, 6:55, 9:15
ON HER LONESOME LIPS ... A SMILE
BETTE Davis
PAUL LUKAS
WATCH on the RHINE
WITH
GERALDINE FITZGERALD
EXTRA
NOVELTY FEATURETTE
MERRIE MELODY CARTOON
CANADIAN NEWS
Capitol

TODAY AND SATURDAY
At 12:16, 3:24, 6:32, 9:40
GEORGE RAFT
SYDNEY GREENSTREET
BACKGROUND TO DANGER
With
Peter Lorre • Brenda Marshall
PLUS
MOKEY'S NO ANGEL ... BUT YOU'LL LOVE HIM!
"MOKEY"
With
DAN DAILEY, JR.
DONNA REED - BOBBY BLAKE
—Extra—
CARTOON IN COLOR
ATLAS

DOMINION
COMMAND PERFORMANCE
of the world's best-loved musical romance with the world's best-loved music!
AT 12:00, 2:19, 4:38, 6:57, 9:16
THE PICTURE MILLIONS HAVE BEEN ASKING FOR —THE UNDYING MELODIES of VICTOR HERBERT in
NAUGHTY MARIETTA
starring
Jeanette MacDONALD
Nelson EDDY
WITH
FRANK MORGAN
DOUGLAS DUMBRILLE
STARTING TODAY!
M.G.M. PICTURE
I'm falling in love with someone
Hear them sing "Ah, Sweet Mystery of Life" "I'm Falling in Love With Someone" and many more
EXTRA — MARCH OF TIME
"... Airways to Peace"
SEE THE EXCITING STORY OF THE FLYERS WHO ARE HELPING SMASH THE AXIS ON EVERY FRONT!
"FIN'N CATTIE"
CARTOON IN COLOR
CANADIAN NEWS

POPULAR DEMAND!
VOCALIST CONTEST
$5.00 CASH
"FRIDAY FROLICS"
DANCE
Bernie Porter's Orchestra
Every Friday
CHAMBER OF COMMERCE AUDITORIUM

RIO NOW SHOWING
THREE-UNIT SHOW
1st
Buddy Rogers - The Mad Russian in
"SING FOR YOUR SUPPER"
2nd
"THE TEXAS PLAYBOYS" in
"A TORNADO IN THE SADDLE"
3rd
"CAPTAIN MIDNIGHT"
(Except Saturday Night)

We have never heard so many people say—"It's delightful! I want to see it again"—so we're holding Deanna Durbin in "Hers to Hold" at the Plaza and Oak Bay THEATRES
P.S. All the girls are raving about the reckless romancing of Joseph Cotten!
EXTRA
WORLD IN ACTION
"INVASION OF EUROPE"
—ALSO—
ASSOCIATED BRITISH NEWS

At the Theatres

Colorful Musical Romance Comes to Dominion Today

"Naughty Marietta," Metro-Goldwyn-Mayer's huge adventure drama, with Jeanette MacDonald and Nelson Eddy in the starring roles, will open today at the Dominion Theatre. While the music of Victor Herbert's original operetta has been preserved intact in the production, the drama surrounding it is a vivid adventure story, rather than the conventionalized plot of the old stage version. The story is in the main the same, except that, the pirate details, settlement of New Orleans and incidentals referred to in dialogue in the stage version are shown in a huge and spectacular drama of the founding of one of America's most romantic cities.

ATLAS THEATRE A Nazi plot to destroy diplomatic relations between Russia and Turkey furnishes the theme for the Warner Bros. film "Background to Danger," which is showing at the Atlas Theatre. The picture stars George Raft, Sydney Greenstreet, Peter Lorre and Brenda Marshall.

CADET THEATRE With the work of the Norwegian "underground" for theme and a Commando raid for a smashing climax, Paramount's "The Avengers" is now showing at the Cadet Theatre. "The Avengers" tells a powerful and poignant love story—and sets your jaw just a little firmer in your determination to break Hitler's neck.

CAPITOL THEATRE "Watch on the Rhine," the prize-winning play which co-stars Paul Lukas and Bette Davis, is now showing at the Capitol Theatre. Warner Bros., in casting Paul Lukas as Kurt Muller, brings that fine actor to the screen in the role that he enacted on the stage for 15 months and for which he won the award of the New York Drama League for the outstanding portrayal of the season.

OAK BAY AND PLAZA THEATRES After she finished making her current Universal production, "Hers to Hold," which is showing at the Oak Bay and Plaza Theatres, Deanna Durbin declared she could qualify as an experienced aircraft worker. For scenes in the picture, in which Deanna goes to work in an aircraft factory, the star had to learn to handle an electric drill expertly. She learned in exactly two days—by drilling holes in sheets of scrap metal.

RIO THEATRE Lovely Jinx Falkenburg, last seen in "Two Latins From Manhattan," is now at the Rio Theatre in Columbia's "Sing for Your Supper," with Charles Buddy Rogers also featured. Bert Gordon, radio-famed as the "Mad Russian," heads the supporting comedy cast.

YORK THEATRE A plucky American dancer outwits her Nazi husband and wrecks his plot against her native land in RKO Radio's thrill-packed romance of Europe in the first days of the present World War. Leo McCarey's "Once Upon a Honeymoon," co-starring Ginger Rogers and Cary Grant, which is now showing at the York Theatre.

Amusements

On the Screen

Atlas—"Background to Danger," starring George Raft and Brenda Marshall.
Cadet—Hugh Williams in "The Avenger."
Capitol—"Watch on the Rhine," starring Bette Davis and Paul Lukas.
Dominion—"Naughty Marietta," starring Nelson Eddy and Jeanette MacDonald.
Oak Bay and Plaza—Deanna Durbin in "Hers to Hold."
Rio—Jinx Falkenburg in "Sing for Your Supper."
York—"Once Upon a Honeymoon," featuring Ginger Rogers and Cary Grant.

SORRELL'S GOAL TIES SCORE

BUFFALO, N.Y., Nov. 4 (AP)—Coach Johnny Sorrell's goal early in the second period gave Indianapolis Capitals a 1-1 tie with the Bisons tonight in this city's first American Hockey League game of the season before 7,661 spectators.

The Caps, playing two lines against the Bisons' three, yielded a goal in the first period. Alf Turner started the play, carrying from the Bison end and relaying to Larry Thiebault, who scored from point-bank range.

It was the third tie in four starts for the unbeaten Caps. The Bisons, league champions, have won one, tied one, and lost two.

TODAY YORK
15¢ 1-2 Balc. Even.
20¢ 2-6 25¢
All Taxes Included
Trail of Howling Laughs!
Ginger and Cary
ROGERS GRANT
LEO McCAREY'S
ONCE UPON A HONEYMOON
WALTER SLEZAK-ALBERT DEKKER
UPROARIOUS HI-JINKS!
STAN LAUREL
OLIVER HARDY
IN
'AIR RAID WARDENS'

CADET
TODAY AND SATURDAY
A DRAMATIC LOVE STORY IN NAZI-HELD NORWAY
"THE AVENGERS"
RALPH RICHARDSON
DEBORAH KERR
PLUS—"HI YA CHUM"—RITZ BROS. JANE FRAZEE
ADDED — COLOR CARTOON
Friday Evening at 6:30 and 9:00 — Saturday Evening at 6 and 9:00
Saturday Matinee at 1 P.M. (Not Continuous)

ST. JAMES HOTEL
642 JOHNSON ST. G 1187
Rooms Now Available
$6.00 Per Week and Up

Fitness wins in the SILENT SERVICE
HELP CANADA KEEP FIT
NABISCO SHREDDED WHEAT
The Original
100% WHOLE WHEAT

AFLOAT AND ASHORE, Nabisco Shredded Wheat with milk has always been a favorite breakfast dish with men who like to keep fit.

TODAY our Nutrition Authorities recommend "one serving of a whole grain cereal" for everyone—everyday. And the tasty, nut-like flavor of Nabisco Shredded Wheat makes it easy to follow this important food rule.

WAR WORKERS, especially, will benefit from the abundant food-energy and excellent food-values which this 100% whole grain—whole wheat cereal helps to supply. Serve Nabisco Shredded Wheat for Fitness . . . save War Savings Stamps for Victory!

THE CANADIAN SHREDDED WHEAT COMPANY, LTD.
Niagara Falls, Canada

21043A

MADE IN CANADA OF CANADIAN WHEAT

Will Maintain A.R.P. Strength

Civilian protection units represented by the A.R.P. organizations will be kept at full strength as long as the British Columbia Coast is in the Pacific war zone, it was announced by Mayor Andrew McGavin [illegible] meeting of the war emergency committee, of which the Mayor is chairman.

"The war emergency committee appreciates the present splendid A R P Organization and hopes that it will be maintained at full strength as long as there is any threat to the Pacific Coast," Mayor McGavin declared.

"Members of the committee went on record as deeply appreciating the work and interest of A.R.P. members in building up an efficient organization for the protection of their fellow citizens," he added.

He announced that plans were being made to present every member of the A.R.P. with an orange and green colored lapel button, and stated that efficiency badges or chevrons would be presented to those with technical qualifications in the various branches. Neat belted coveralls will also be furnished to all wardens.

There are at present 1,386 members of the A.R.P., 976 men and 410 women. In addition there are 251 men and 82 women in store and plant groups. Other groups under the A.R.P. have the following number of members: Auxiliary firemen 105; auxiliary police 34; Red Cross 176; St. John Ambulance Brigade 55; St. John Nursing Division 83; Women's Ambulance Corps, 121; Canadian Auxiliary Territorial Service, 51; messengers, 136, and district first aid workers, 127. There are seven first aid posts, 33 first aid points, two decontamination huts and three cleansing stations for gas contacts.

Army Enlistments

Enlistments in the Canadian Active Army during the past week at the Bay Street Armoury from Victoria and district included:

James Hall, 1814 Lillian Road; Terry P. Walls, 227 Robertson Street; Harry Mackey, 2377 Estevan Avenue; Raymond A. Sugden, 1427 Edgeware Road; George Alan Stewart, Helmcken Road; Morris John Wakeman, R.R. No. 1, Royal Oak; Lester F. Weaver, R.R. No. 1, Royal Oak, and Douglas McColl, 2717 Grosvenor Street.

Up-Island recruits were George Henry Piggott, Duncan; Joseph John Rentley, Nanaimo.

City and District

Traffic Cases—Two motorists were each fined $2.50 yesterday in the city police court for parking in a prohibited area. Fines of $2.50 were imposed in each of two cases of parking over the hour limit and double parking.

Storm Damage—Two electric light wires were blown down at Fort and Douglas Streets by a high wind early yesterday morning. The combined action of wind and [illegible] rain also caused a large hole in the road at Johnson and Broad Streets.

New Dwellings—V. L. Leigh secured a $3,800 city building permit yesterday to construct a five-room dwelling at 444 Stannard Avenue. H. Rupert Brown took out a $3,150 permit to erect a four-room house at 967 Witmer Street.

Is Committed — Murray Lewis Frampton was committed for trial by a higher court after a preliminary hearing in the city police court yesterday on a charge of committing an indecent act aboard Ss. Princess Victoria on October 24. Joseph McKenna appeared for Frampton.

Fence Damage—In a letter received at the City Hall yesterday, David M. Evans and Frederick W. Fanmage, 738 Front Street, asked for compensation for a fence torn down at Hallowe'en. As an alternative, they suggested that city workmen re-erect the fence.

Sunday Service—Rt. Rev. Harold E. Sexton, Bishop of British Columbia, has invited Mayor Andrew McGavin and members of the City Council to attend a [illegible] Remembrance Day service in Christ Church Cathedral at 7 o'clock next Sunday night. The R.C.N. Band will be in attendance.

Indecent Act — William Alfred Roper, an R.C.A.F. sergeant, appeared again yesterday in the city police court on a charge of committing an indecent act last Tuesday and was remanded to this morning. Capt. H. W. R. Moore, who appeared for the accused, stated the Western Air Command wished to deal with the case as a disciplinary matter.

Hit by Stone—Lew L. G. Cayards, 1778 Elgin Road, reported to police yesterday morning that his wife was struck over the right eye with a stone from a slingshot at 8.20 o'clock while she was driving on Fort Street between Cook Street and Linden Avenue. The slingshot was used by a boy standing at the rear of a Mount Tolmie street car.

Trial Continues—Trial of H. P. Irish on a charge of obtaining $20.25 from Harry Webb on September 25 by means of a worthless cheque was [illegible] yesterday in the city police court and will be resumed this morning. Claude L. Harrison, city prosecutor, secured an order from Magistrate Henry C. Hall compelling Irish to produce all records of the Victory Fur Company, 1184 View Street. Arthur P. Dowe appeared for the accused.

Children Will Aid Collection of Rags

Children of more than 50 Greater Victoria schools will be notified today of a Government appeal for rags and used clothing in which they can take part with the assistance of the Salvage Corps of British Columbia.

Such articles as old clothing, blankets, sheets [illegible] and curtains in any condition are desired, according to A. H. Pease, honorary [illegible] of the corps. Better clothing will be sent to Bundles for Britain [illegible] [illegible] for [illegible] of tanks and trucks, wrapping airplane propeller blades and other [illegible] to the fighting fronts, and many other uses.

The Rotary Club of Victoria will present prizes at every school for the best [illegible] of rags and discarded clothing.

The children will be advised to wrap their bundles and have their storekeeper weigh them and record the weight. They will later turn the bundles over to their teachers on November 15.

Announcements

Chinese Bazaar Tombola Winners—Main 484, 531, 302, 719, 449, 442, 230; groceries 808, 588 [illegible]; cocktail coat 17, 192 [illegible] T. McNaughton [illegible] Committee for Medical Aid for China.

Your Thoughtfulness will be appreciated by your friends if it takes the form of an artistic personal Christmas Card. Inspect our samples. The Colonist P. & P. Co. Ltd.

Lantern Slides [illegible] Mrs. M. F. [illegible] Hall on Monday, November 8, at 8 p.m. sharp, under the auspices of St. Mary's Afternoon W.A.

Eagles Bazaar Tombola Winners—462 [illegible] and cushion. Draw for baby basket will be made later.

St. Andrew's Presbyterian Church, Friday, 8 p.m. Public meeting and reception for Moderator of General Assembly.

Solarium Junior League [illegible] November [illegible] 9 p.m. [illegible]

Humorous Play, Metropolitan schoolroom, Friday, 8 p.m. Admission, 35 cents.

Change of Address [illegible]

Dinner by the Fire. The W[illegible] 5 to 7 p.m. Douglas at Courtney.

Audiometer Saves Hearing of Pupils

Expressing gratitude for the audiometer which the Lions Club is giving for the use of school boards of Greater Victoria, F. G. Purser, chairman of the educational committee of the Hard-of-Hearing Club, told a luncheon meeting of the Lions in Spencer's dining-room yesterday that medical authorities will be able to [illegible] the hard-of-hearing children of the city.

Estimating that some 500 students are hard of hearing, Mr. Purser said that "if we can get the child while still young, physicians can get at the cause of the trouble and eradicate it in about 450 cases. You can put them back in ordinary business life and they will be able to carry on normally."

In the United States those whose hearing is 20 per cent or more defective number 10,000,000, and in Canada the number is over 150,000. Across the line it is compulsory to have every child tested, and in Canada the practice is becoming more general.

"I bring you the thanks of 500 hard-of-hearing people," he said. [illegible] had appealed to Government authorities and to the community for help in procuring the machine.

Mr. Purser told about the club for people of defective hearing; they were a most responsive audience and thoroughly appreciated the aids to [illegible]

[illegible] the audiometer at work, [illegible] D. Ferris [illegible] a [illegible] taking the test.

A new member, J. B. Priestly, of Fletcher's Men's Shop, received his badge. President Jack Fuller said membership would be limited to 50 [illegible]

Tiny Tots Restored to Mother by City Official

Patsy and Ann [illegible] were restored to their [illegible] mother [illegible] yesterday afternoon through the kindly offices of E. C. [illegible], [illegible] officer.

Ann, aged about four years, and her sister Patsy, [illegible] about two years of age, was [illegible] City Hall at [illegible] the office of Mr. S[illegible] [illegible]

"Where are you two girls going?" Mr. [illegible] asked.

"Want mother. Car," Ann cryptically replied. Then Patsy started to cry.

Mr. S[illegible] looked outside the City Hall and inquired in several offices but could find no mother who had lost her children. He then telephoned the city police station and gave a description of the girls before taking them to the health office where Dr. [illegible], medical health officer, made them at home in a comfortable chair.

Half an hour later the anxious mother of Patsy and Ann communicated with the police station and reported that her children had wandered away from her [illegible] City Hall. The desk sergeant was able to immediately tell her where to find the missing youngsters.

A.R.P. Equipment Saved Fire Loss

Saanich property valued at thousands of dollars was saved from fire [illegible] A.R.P. fire equipment, according to a report prepared by Capt. E. D. W. Levien, Saanich A.R.P. [illegible] national civilian defence authorities.

The municipal fire department has 2,500 feet of hose, Captain Levien reported. Since some of the forest fires [illegible] which endangered the observatory, called for the laying of as much as 7,400 feet of hose, they could not have been handled with municipal equipment [illegible]

In the Prospect Lake fire [illegible] valued at $50,000 were saved.

In addition to hose, Wajax forestry pumps were used for a total of 120 hours, and the larger Bickle pump was used [illegible] for 12 hours [illegible]

[illegible] firemen were engaged, went on duty at the Fire Hall, Captain Levien reported.

"I must admit [illegible] [illegible] saving of property in this area," Captain Levien wrote in his report. "I [illegible] tions for this protection which they are being given outside of enemy action."

KNITS SOCKS AT 105

COMPTON, England (CP) — "I can't sit at home twiddling my [illegible] men."

BLACKHEADS

[illegible] —every blackhead will be gone.

Your Youngsters
and
THE PIANO

Theirs is the way of life that allows the free cultivation of their talents; the right to enjoy the rich heritage of music and culture that is the glory of our civilization. Your child may not be a musical genius but a competent mastery of the Piano will make a tremendous difference in social success and acceptance. At Fletchers we will be glad to discuss the matter in a helpful, understanding way. Everything in Music at Fletchers, 1130 Douglas Street

MIRRORS

New shipment of Venetian and framed mirrors. Plate and crystal mirrors. Priced from

3.75 to 21.50

CHAMPION'S, LTD.
727 Fort Street Phone E 2422

Egg Shortage Is Seasonal

With 60 per cent [illegible] hens [illegible] Vancouver Island farms [illegible] local [illegible] taken by the [illegible] [illegible] a shortage this year as last, according to local members of the poultry and wholesale trade.

The main cause of the present [illegible] is the [illegible] old birds and the moulting of older hens which occurs every year [illegible] [illegible] of the armed forces.

In another month it is expected production will return to normal.

The picture varies in that supplies from some producers are extremely low, and many of the [illegible] flocks have been killed. On the other hand, other flocks have been in season, and the net result, according to the trade, is that very few stores have no eggs on hand.

The demand of the armed forces remains fairly [illegible], and it is expected in future that required supplies will be commandeered for the forces without reaching retail channels.

Lifeboat Display Is Great Attraction

The last of the main View Street features of the Fifth Victory Loan campaign proved one of the greatest attractions. From 9 a.m. to 4 p.m. yesterday a "Welin" lifeboat, such as are built in Victoria for the Merchant Marine, was on display and inspected by several thousands.

Fully equipped, the sturdy craft [illegible] the [illegible] taken by the men who go down to the sea in ships and was demonstrated the [illegible] means of safety provided torpedoed seamen once the lifeboat's [illegible] A [illegible] pointedly emphasized that many men stake their lives, while a great many Canadians [illegible] are asked only to invest their surplus funds in War Bonds. Loud speakers helped to bring this lesson home to the [illegible]

The R.C.N. [illegible] men of the Merchant Navy, whose day it was.

Today the Royal Canadian Navy Band will again give a concert on View Street during the afternoon and tomorrow, the final day of the campaign, will alternate with the Victoria [illegible] Pipe Band. The Victoria Boys' Band will also parade during the afternoon and attend a rally of the Chinese Victory Loan Committee on Fisgard Street.

Appointed Chaplain

Rev. F. E. M. Tomalin, priest-in-charge of the Church of England parish of North Saanich (Sidney), [illegible] R.C.A.F. Mr. Tomalin [illegible] [illegible] Mr. Tomalin was for [illegible] [illegible] He was ordained in the Diocese of [illegible] where he served for [illegible] years, and also worked in the Diocese of Chichester in England before coming to British Columbia in 1940.

EACH DAY HAS A QUOTA

Here in Victoria where the idea of fresh candy originated we follow the same basic principle.

Recipes contain nothing to make candy "keep"—so, please do not pick up candy too early to be kept for Christmas.

That is why each day's quota is made that day.

OPEN AT ONE

Welch's CANDY SHOP
743 FORT STREET E 6422
Also at 814 Robson St., Vancouver

LEND NOW TO SPEED THE VICTORY

And Remember Victory Bonds Are Canada's Finest Investment

Blue Line Transit Co G 1155

Listen to our programme THIS IS OUR ENEMY Monday night 9.30—CJVI

WOOD — WOOD

50 Cords 12-Inch BUSHWOOD (First Growth)

ONE CORD $12.00
TWO CORDS $23.75
C.O.D. G 5524

IDEAL WOOD CO.

CAREFUL

But if damage has already been done call our expert repairmen for an estimate on the cost of thorough overhauling. We specialize in work on all kinds of household gadgets.

MAKE IT LAST FOR VICTORY

Murphy Electric Co. Ltd.
[illegible] YATES ST G-[illegible]

IMMEDIATE CASH FOR YOUR CAR

PHONE OR WRITE

CAMPBELL MOTORS, LTD.
VANCOUVER, B.C.
KINGSWAY AT 12th AVE
Phone FAir 6664

EASY CHAIRS

Many Different Designs
From 29.50 to 65.00

Occasional Chairs
[illegible] 11.50 35.00

RESERVE THESE NOW FOR CHRISTMAS

HOME FURNITURE
Good above Blanshard

Men, 30, 40, 50!
Want Normal Pep, Vim, Vigor?

Try Ostrex Tonic Tablets. Contains tonics, stimulants, iron, vitamin B, calcium, phosphorus [illegible] At all druggists. Start taking Ostrex Tablets today.

FARMERS!

DROP IN AND SEE THE McCORMICK DEERING HAY BALER WITH PICK UP ATTACHMENT. BALE YOUR HAY FROM THE SWATH. Save Time and Expense

THOMAS PLIMLEY, LIMITED
YATES AT VANCOUVER G 7181

SPEED the VICTORY
5TH VICTORY LOAN
ARRIVING TUESDAY

DOMINION WIDE-MOUTH PRESERVING JARS
QUARTS AND PINTS—PHONE YOUR ORDER

SCOTT & PEDEN, LTD.
Corner Cormorant and Store Streets
FRUITS - VEGETABLES - GROCERIES - TOBACCOS, ETC. G 7181

Seaforth Officer Prisoner of War

Capt. Gordon Money, of the Seaforth Highlanders, reported on August 25 to be missing in action in Sicily, is a prisoner of war in Germany according to official word received by his wife in Vancouver.

Capt. Money, who was born in England, is the son of the late Brig.-Gen. Noel Money, who for many years operated the Qualicum Beach Hotel. He was educated at Brentwood College and enlisted in 1940, going overseas in 1941.

Mrs. Money, the former Helen Wilson, daughter of Mr. and Mrs. J. E. Wilson, 811 St. Charles Street, also heard that her husband had not been wounded, but had suffered malaria.

Wins Fur Show Prizes

CALGARY, Nov. 4 (CP)—British Columbia exhibitor figured in the prize money when awards were made in the mink section of the Fur Show here today.

In the class for adult males, extra dark, Bert Andrews, of Victoria, took second. In the class for extra dark adult females Andrews took fifth prize.

EDINBURGH (CP) – M. Forrestier, a Frenchman who escaped from France, said here that for every Frenchman who had gone to work in Germany seven had gone into hiding to arm themselves to fight the Nazis.

Make Your Beauty An Inspiration

To Fight the Drabness of a Wartime World

Harriet Hubbard Ayer

Luxuria Cream, 3 oz	1.10
Luxuria Cream, 8 oz	3.00
Luxuria Cream, 16 oz	4.50
Beautifying Face Cream	1.10
Texture Cream	1.10
Beautifying Make-Up Film	1.30
Hand Cream	85c
Night Cream	1.10
Special Astringent	1.70

De Raymond

Cologne (Pinx, Mimzy, Deviltry or Apple Blossom)	60c, 95c and 1.50
Twin Set Cologne	1.15
Bath Oil, Lavender or Pine	35c, 50c and 1.00
Perfume, in Original Bottle	75c, 1.00 and 3.00 and 6.00

Evening in Paris

Face Powder	1.10
Lipstick	1.00
Cologne, from	65c
Perfume, from	35c and 65c

Pink Clover

Perfume	1.50 and 7.50
Cologne	1.10 and 1.75
Soap	50c
Face Powder	1.50
Cologne and Talc (set)	1.85

Save on These Weekly Specials

1.09 Mercolized Wax	79c
1.15 Peroxine Powder	89c
29c Reid's Lemon Shampoo	21c
25c Solution of Hydrogen Peroxide, 17 Vol.	19c
47c Reid's Hair Restorer	39c
47c Reid's Mange Lotion	39c
1.00 Reid's Hair Tonic	79c
Reid's Cold Cream	34c and 59c
Theatrical Cold Cream	65c and 1.15
Arrid Cream Deodorant	39c
Mum Cream Deodorant	39c and 59c
Pond's Cream	34c and 59c
CHAMPAGNE DU BAIN BATH OIL—Lavender or rose	1.00

Harriet Hubbard Ayer HONEYSUCKLE

Endearing fragrance of honeysuckle captured in an enchanting group of bath luxuries.

Cologne	1.10
and	1.75
Bath Powder	1.65
Soap	50c
Talcum	85c

BERMUDA BREEZE COLOGNE
Delightfully refreshing fragrance, 4 oz. 39c

CUNNINGHAM BATH SOAP
Smooth, silky lather. Per cake 10c

FOR YOUNGSTERS WHO HATE LAXATIVES

[illegible] 25c

CHILDREN'S OWN TABLETS

New and Precious
Scanty
a delightfully DARING fragrance

PERFUME 50c to 2.50
EAU DE TOILETTE
EAU DE COLOGNE
FACE POWDER
DUSTING POWDER
TALC

FRIENDLY SERVICE
Cunninghams
CUNNINGHAM DRUG STORES LTD.
WITH WHICH ARE MERGED THE STORES OF THE VANCOUVER DRUG CO. LTD.

Business and Professional Directory, Want Ads

The Daily Colonist

RATES FOR CLASSIFIED [illegible] ADVERTISEMENTS

Two cents a word each insertion, twelve cents a word a week, with a minimum of ten words, cash with order. No advertisement accepted for less than twenty-five cents.

Death and Funeral Notices, $1.50 first [illegible]. Marriages, Cards of Thanks and In Memoriam Notices, $1.50 per insertion.

Birth Notices, [illegible] per insertion.

Advertisers who desire may have replies addressed to a box at The Colonist and forwarded to their private address. A charge of ten [illegible] is made for mailing replies. In this case add three words (Box [illegible] Colonist) to this count for the number of words.

Out-of-town readers of our advertisements ask advertisers to give address as well as phone numbers, as it is not always possible to communicate through the phone.

Any claim for rebate on account of error or omission must be made within thirty days from the date of the same, otherwise claim will not be allowed.

The Colonist will not be responsible for more than one incorrect insertion of any advertisement ordered for more than one issue.

The Colonist service is available every day from 8 a.m. to 9 p.m., excepting Sunday. Just call Empire 4114.

To insure insertion Classified Ads should reach The Colonist before 9 p.m. on the day previous to publication.

Classified Ads for The Sunday Colonist will be accepted up to 9 p.m. on Saturdays.

CLASSIFICATIONS

Acreage for Rent	83
Acreage for Sale	83
Acreage Wanted	84
Agents Wanted	16
Autos for Hire	66
Automobiles	65
Births	1
Bicycles and Motorcycles	40K
Boats and Launches	67
Building Materials	40A
Business Directory	33
Business Opportunities	77
Cards of Thanks	4
Church Notices	[illegible]
Clothing, Furs, Shoes, Etc.	40B
Coming Events	10
Dancing	25
Deaths	2
Dressmaking	[illegible]
Educational	23
Farms for Rent	[illegible]
Farms for Sale	85
Farms Wanted	[illegible]
Flats and Apartments to Rent	53
Flats and Apartments Wanted	54
Flowers	7
For Sale—Miscellaneous	40
Furniture	40D
Fuel	[illegible]
Funeral Directors	6
Furnished Houses to Rent	55A
Furnished Rooms to Rent	49A
Furnished Rooms Wanted	[illegible]
Hairdressers and Beauty Specialists	21A
Hotels	46
Housekeeping Rooms to Rent	51
Housekeeping Rooms Wanted	52
Houses for Sale	[illegible]
In Memoriam	[illegible]
[illegible]	[illegible]
Lost and Found	29
Machinery	64
Marriages	[illegible]
Miscellaneous	37
Money to Loan	31
Monumental Works	[illegible]
Music	24
Musical Instruments	[illegible]
Nursery Stock, Plants, Etc.	40H
Nursing and Convalescent Homes	[illegible]
Offices, Stores, Halls to Rent	[illegible]
Personal	21
Professional Directory	34
Property for Sale	[illegible]
Property Wanted	81
Poultry and Livestock	42
Radio	[illegible]
Radio Repairs	40G
Room and Board	47
Room and Board Wanted	48
Situations Wanted—Female	18
Situations Wanted—Male	17
Stoves, Ranges, Furnaces	[illegible]
Summer Resorts	[illegible]
Swaps	[illegible]
Teachers Wanted	15
Timber	[illegible]
To Exchange Real Estate	[illegible]
To Rent—Miscellaneous	38
Unfurnished Houses to Rent	[illegible]
Unfurnished Houses Wanted	[illegible]
Wanted—Female Help	14
Wanted—Male Help	13
Wanted—Miscellaneous	41
Wanted to Buy	[illegible]
Wanted to Buy Houses	[illegible]
Wanted to Rent—Houses Unfurnished	[illegible]
Wanted to Rent—Miscellaneous	39
Wood	[illegible]

1 BIRTHS

MITCHELL—On November [illegible] [illegible]

2 DEATHS

[illegible]

JENKINS—[illegible]

MacGREGOR—[illegible]

4 CARD OF THANKS

[illegible]

6 FUNERAL DIRECTORS

B.C. FUNERAL CO. (HAYWARD'S) LTD.
Established 1867
Moderate Charges — Lady Attendant
[illegible] Broughton Street
Calls Attended to at All Hours

S. J. CURRY & SON
Funeral Home
Corner Quadra and Broughton Streets
Phone G [illegible]

McCALL BROS.
"The Floral Funeral Home"
Phone Garden [illegible]
Office and Chapel, Corner Johnson and Vancouver Streets

SANDS MORTUARY, LIMITED
1803 Quadra Street — Phone E 7511
[illegible]

THOMSON FUNERAL HOME
[illegible]
1625 Quadra Street — Phone [illegible]

7 FLOWERS

ALL Floral Work Artistically Designed. [illegible] 614 View [illegible]

ANY FLORAL DESIGNS at lowest prices [illegible]

JENNINGS FLORISTS. PHONE E [illegible] [illegible] Yates St. Dominion Hotel Bldg.

FUNERAL DESIGNS
Weddings, Bouquets, Corsages
Fresh Cut Flowers Delivered
WOODWARD'S [illegible]
619 Fort Street — Phone G 5636

THE POSY SHOP, 633 FORT STREET [illegible]

10 COMING EVENTS

MODERN DANCING
AT [illegible] HALL, [illegible] every Saturday night, 9 to 12. [illegible] Orchestra.

10 COMING EVENTS
(Continued)

ATTENTION — IRVINE'S REGULAR Saturday "Crystal" old-time dance canceled this week only. Next dance November 13.

A MODERN DANCE — TRIANON, 1195 Broad, every [illegible] this week. 50c and 40c. Everybody welcome.

BY POPULAR DEMAND [illegible] FRIDAY, Chamber of Commerce [illegible] DANCING 9-12. BERNIE PORTER'S ORCHESTRA.

BAZAAR OF THE ST. ANDREW'S AND [illegible] Street, Saturday, November 6 [illegible]

BRENTWOOD INSTITUTE HALL—MODern dance Friday, November 5. Admission 50c.

DANCE—LUXTON HALL EVERY SATurday [illegible] Refreshments. 35c. Come and have a good time.

DANCE EVERY FRIDAY — FRIDAY [illegible] Bernie Porter's [illegible] 9-12. 50c.

DANCE ARMISTICE DAY, THURSDAY November 11 [illegible]

DANCE EVERY FRIDAY NIGHT—OAK Bay [illegible]

McMORRAN'S SEASIDE DANCING PAvilion. Dance every Saturday night. 8 and Coast orchestra. Admission [illegible]

NATIONAL UNION MACHINISTS [illegible]

OLD-TIME [illegible] DANCE [illegible]

PIANIST OPEN FOR ENGAGEMENTS [illegible]

REGULAR MEETING OF [illegible]

R[illegible] SATURDAY [illegible] A.M.

OLD-TIME DANCING
SATURDAY [illegible] HALL [illegible] Now air conditioned. Admission [illegible]

MODERN DANCING
SATURDAY NIGHTS AT THE SHRINE Auditorium, View Street. [illegible] Orchestra [illegible]

VICTORIA LADIES' [illegible] 1114 Broad Street [illegible]

WHIST EVERY NIGHT, DOUGLAS Hotel basement [illegible]

APPEARING
SUPPER DANCES
GORGE PAVILION
OAK BAY AVE.
EVERY SATURDAY NIGHT
BARNSLEY'S [illegible]
FOR RESERVATIONS PHONE G [illegible]

1200 ITEMS—1200 BLOCK, DIGGON'S

13 WANTED—MALE HELP

Applications will not be considered from persons in the employment of any firm, company or other employer engaged in the production of munitions, war equipment or supplies for the armed forces unless such employee is not actually employed in his usual trade or occupation. Applicants are advised not to send originals of testimonials. Copies are just as satisfactory.

A[illegible] WANTED FROM [illegible]

BOYS WANTED FOR [illegible] Oak Bay [illegible]

WANTED
EXPERIENCED [illegible] MAKER FOR [illegible]

EXPERIENCED MACHINIST FOR [illegible]

WANTED [illegible]

14 WANTED—FEMALE HELP

Applications will not be considered from persons in the employment of any firm, company or other employer engaged in the production of munitions, war equipment or supplies for the armed forces [illegible]

A[illegible]

G[illegible]

H[illegible]

H[illegible]

LADY TO CLEAN ONCE A WEEK [illegible]

RELIABLE [illegible] WOMAN FOR [illegible]

W[illegible]

15 TEACHERS WANTED

W[illegible]

17 SITUATIONS WANTED—MALE

A[illegible]

ANYTHING IN [illegible]

A[illegible]

A[illegible]

B[illegible]

B[illegible]

D[illegible]

GENERAL HAULING WANTED. PHONE [illegible]

ODD JOBS [illegible]

P[illegible]

T[illegible]

TREES TOPPED [illegible]

[illegible] THAT LEAK [illegible]

17A PAINTERS AND DECORATORS

A[illegible]

D[illegible]

[illegible] BAY

PROTECT YOUR HOME WITH SHINGLE stain. Our power spray insures all crevices are [illegible]

PAPERHANGING [illegible]

PAPER[illegible]

PAINTING AND KALSOMINING. For a thorough job please phone E 3090.

17 SITUATIONS WANTED—MALE
(Continued)

WALLPAPER, MURESCO, PAINTS, ETC. Melior Bros., Ltd., 819 Broughton Street. G [illegible]

WALTER H. WELLS, OF EDMONTON—Painter and paperhanging. B 2664.

17C CARPENTERS AND CONTRACTORS

A[illegible] REPAIR OR ALTERA[illegible]

ANYTHING IN BRICKWORK. REMODeling fireplaces and boilerwork. [illegible]

PALKO AND WEBB
BUILDERS AND CONTRACTORS. DEsigns submitted. 1032 Balmoral. B 3433.

BUILDING CONTRACTORS — [illegible] Alterations, repairs, etc.

GENERAL CONTRACTING AND [illegible] J. W. Slater. Beacon [illegible]

TREE SURGERY

SCIENTIFIC PRUNING. DANGEROUS trees removed. Cowie & Hicks. B 1676.

18 SITUATIONS WANTED—FEMALE

EXPERIENCED COOK-HOUSEKEEPER [illegible] to take complete charge [illegible] references, good wages essential. Box [illegible] Colonist.

HOUSEWORK WANTED PART-TIME [illegible]

SERVICEMAN'S WIFE DESIRES ROOM [illegible] for part-time housekeeping services. Box [illegible]

STENOGRAPHIC WORK DONE IN OWN home. Experienced. B 3563.

WANTED POSITION AS HOUSEKEEPer [illegible]

YOUNG GIRL, 17, AVAILABLE FROM [illegible] Typing done [illegible]

21 PERSONAL

AT THE MODERN [illegible], LTD.—[illegible] Douglas [illegible]

A[illegible] WILL BE [illegible] Appointments [illegible]

A. MARSHALL — Special prices. Furs remodeled, repaired. Surrey Blk., Yates.

A[illegible] PORTRAIT FOR XMAS [illegible]

B[illegible] WANTED [illegible]

C[illegible] COOK AND [illegible]

ECZEMA, ITCH, PILES, PSORIASIS [illegible]

[illegible] SHEETS AT THE COLONIST [illegible]

HAY FEVER-ASTHMA — [illegible]

[illegible] FOR POLISHING HOT STOVES is a boon. Winter months mean hot stoves [illegible] is safe, handy. [illegible]

LARGE VARIETY OF SMART WINTER [illegible] FORT STREET

M[illegible] HAND-WOVEN [illegible] WOOL [illegible] 632 FORT STREET

MADAME [illegible]

N[illegible] AN EXPERT PER[illegible]

P[illegible]

PHOTOGRAPHIC [illegible] PORTRAITS [illegible]

SHOPWORN [illegible] POWDER FOR [illegible]

SAWS FILED, [illegible] SHARPENED [illegible]

WOULD LIKE PERMANENT HOME for two [illegible] Apply Box [illegible]

Z[illegible] FAMOUS COLD WATER [illegible] YATES STREET

SEND PERSONAL CHRISTMAS CARDS THIS YEAR

Let Us Convey the [illegible] and Sentiment [illegible]

THE COLONIST
[illegible] Department
1211 Broad Street — Victoria, B.C.

25c THE [illegible] MILL 25c
P.O. Box 3, Vancouver
[illegible]

1200 ITEMS—1200 BLOCK, DIGGON'S

21A HAIRDRESSERS AND BEAUTY SPECIALISTS

A[illegible] OF THE LA FRANCE [illegible] Yates. G 7441.

A PERMANENT WAVE [illegible] Yates [illegible]

L[illegible] AT A REASONABLE [illegible]

N[illegible] PERMANENTS [illegible]

SUSSEX BEAUTY SALON SPECIALIZes [illegible]

VICTORIA BEAUTY PARLORS [illegible]

[illegible]

23 EDUCATIONAL

BE PREPARED [illegible] BUSINESS [illegible]

ROYAL BUSINESS COLLEGE [illegible]

S[illegible] SCHOOL OF STENOGRA[illegible]

S[illegible] MARGARET'S [illegible]

SKETCHING, PAINTING, OIL AND [illegible]

24 MUSIC

F[illegible] LESSONS [illegible]

M[illegible]

S[illegible]

SINGING AND VIOLIN. PHONE B [illegible]

PIANO

ADAM BOYD, PIANO AND THEORY [illegible]

25 DANCING

E[illegible] SCHOOL OF DANCING [illegible] for servicemen [illegible]

29 LOST AND FOUND

L[illegible] Reward. Phone [illegible]

DOUBLE SERVICE IN WANT ADS

You can [illegible]

[illegible] box number [illegible] to write an answer and to save [illegible]

We Will Take Replies to Box Numbers Over the Telephone

The Colonist [illegible] 8 A.M. to 9 P.M. [illegible] Empire 4114

29 LOST AND FOUND
(Continued)

F[illegible] JAMES BAY [illegible] Niagara [illegible]

F[illegible]

LOST—GREEN AND BROWN SWEATER near [illegible] Beacon Hill Park. Reward. Phone B [illegible]

LADY'S CUT CRYSTAL EARRING LOST either on [illegible] or in vicinity of Fort Street. E 4094.

LOST—[illegible] TERRIER, FEMALE [illegible] Broad and [illegible] Reward. B [illegible]

LOST—WHITE AND BROWN SPRINGER [illegible]

LOST WALLET BY STUDENT [illegible]

LOST [illegible] WATCH [illegible]

LOST ON [illegible]

L[illegible]

T[illegible] HAVE [illegible] Name and [illegible]

31 MONEY TO LOAN

ANY REQUEST FOR A MORTGAGE [illegible]

FUNDS ON HAND AND IMMEDIATELY available [illegible]

A HOME OF YOUR OWN
THROUGH [illegible] LOAN
Loans [illegible]
KER & STEPHENSON LTD.
1121 Government Street — Phone G 4127

$500 [illegible]

33 BUSINESS DIRECTORY

1200 ITEMS—1200 BLOCK, DIGGON'S

CATHOLIC SUPPLIES

STATUES, Rosaries, Prayer Books, Gifts. Kaufer's, 653 Richards, Vancouver, B.C.

CHINA RIVETING

W[illegible] CHINA AND GLASS [illegible]

FLOOR SURFACING

L[illegible]

V.I. [illegible]

FUMIGATING

B[illegible]

FRENCH POLISHERS

F[illegible]

PLUMBING

F[illegible]

O[illegible]

TAILORING

L[illegible]

VACUUM REPAIRS

D[illegible]

WOOD

B[illegible]

B[illegible]

B[illegible]

F[illegible]

F[illegible]

F[illegible]

100 [illegible]

34 PROFESSIONAL DIRECTORY

CHIROPRACTORS

J[illegible]

J[illegible]

ELECTROLYSIS

S[illegible]

OSTEOPATHIC PHYSICIANS

D[illegible]

PATENT ATTORNEYS

F[illegible]

M[illegible]

PROFESSIONAL ENGINEERS

[illegible]

37 MISCELLANEOUS

S[illegible]

1200 ITEMS—1200 BLOCK, DIGGON'S

38 TO RENT—MISCELLANEOUS

H[illegible] Oak Bay Avenue [illegible]

K[illegible]

39 WANTED TO RENT—MISCELLANEOUS

GARAGE WANTED. VICINITY OF MOSS and Fort. E [illegible]

40 FOR SALE—MISCELLANEOUS

40A BUILDING MATERIAL

SIDNEY SPEEDY SERVICE
HAVE YOU TRIED THE NEW MEZzanine Soya Protein Paint? Recommended to use. Covers wallpaper, kalsomine or any surface.
SIDNEY LUMBER
2116 Government Street — G 2313

MONASEAL WALL PAINT GOES OVER [illegible] plaster [illegible]

[illegible] $1.75
Waterproof [illegible] for roofs [illegible]
[illegible] Wallboards, Roofing, Nails, [illegible] Weatherstrip, etc.
STEWART & HUDSON RETAIL LUMBER
B 2171 — 405 Gorge Road — B 2172

QUALITY SHINGLES — LOW PRICES [illegible] G 1422

ROAD GRAVEL FOR DRIVEWAY [illegible] G 2452 day, G 2452 night

STORM SASH, PORCH SASH AND doors will add comfort and save fuel. Prepare now for Fall and W[illegible]
R. A. GREEN LU[illegible]
2666 Quesnel Street — G 7414

THE MOORE-WHITTINGTON LUMBER COMPANY LIMITED
Established 1893
LARGE STOCK — RIGHT PRICES
Lumber, Millwork, Gyproc, Masonite, Insulex, Gypsum, Wood Shingles, Etc.

YOU CAN ENJOY MORE COMFORT AND USE LESS FUEL!
We will install a Mineral Wool Blanket over your ceilings by "Modern Blower [illegible]
PLASTIC-COATED WALLBOARDS
BUILDERS HARDWARE
SHAWNIGAN LUMBER YARDS, LTD.
2000 Government St. — Phone G 2311

40B CLOTHING, FURS, SHOES, ETC.

BLACK SEAL COAT, SIZE 40, PERFECT [illegible]

MAN'S DARK GREY RAINCOAT, SIZE [illegible] Box 421 [illegible]

ONE BLUE COAT, PERSIAN LAMB [illegible] gold trim, size [illegible]

S[illegible] COLLAR, NEW, [illegible]

1[illegible] WINTER COAT 38-40, GOOD [illegible]

40D FURNITURE

A[illegible] BABY CAR [illegible]

[illegible] $74.50
[illegible] $59.50
See Our Large Selection of [illegible]
MACDONALD'S LTD.
[illegible] View St.
Phone E 6711

A[illegible] SUITE FOR [illegible] table and [illegible]

B[illegible] AND BED CHESTER[illegible]

BEDS, ALL SIZES, COMPLETE, [illegible] 64 Pembroke [illegible]

GENUINE PERSIAN WOOL RUG 9 X 12 [illegible]

ONE SLIGHTLY USED STOVE, ONE [illegible]

SPECIAL
THREE [illegible] BEDROOM SUITES [illegible] MATTRESSES [illegible] $145 AND $175 COMPLETE
[illegible] WILLOWS
[illegible] Phone G 4424

W[illegible] COMBINA[illegible]

W[illegible] MIRROR. PHONE [illegible]

[illegible] SPECIALS [illegible]

TRADE IN YOUR [illegible] FURNITURE FOR NEW

MCLENNAN, McFEELY & PRIOR, LTD.
[illegible] GOVERNMENT STREET — G [illegible]

FURNITURE, CARPETS, DRAPERIES, LINOLEUMS
For Largest Selection in the City See
[illegible] FURNITURE CO.
[illegible] Yates

9[illegible]

[illegible] WE PAY BEST [illegible]
[illegible] FURNITURE COMPANY

[illegible] FURNITURE, 880 Yates Street

40F MUSICAL INSTRUMENTS

D[illegible]

F[illegible]

W[illegible] FOR GOOD [illegible]

40F RADIO

RADIO FOR HIRE — WEEK OR MONTH [illegible] 1020 Government St. [illegible]

S[illegible] SMALL [illegible]

1940 [illegible]

40 FOR SALE—MISCELLANEOUS
(Continued)

FOR SALE — SMALL MANTEL-TYPE battery radio. Phone E [illegible]

40G RADIO REPAIRS

A.B.C. ELECTRIC [illegible] — GUARANTEED radio repairs. G 3113. 807 Fort.

FLETCHER BROS. LTD., 1130 DOUGlas. Expert radio repairs at moderate prices. Our radioticians are members of Associated Radio Technicians of B.C. [illegible]

KENT-ROACH LTD. — EXPERT RADIO service by skilled technicians and the most modern testing equipment. Phone E 6013. 641 Yates Street.

It's Patriotic to Keep Your Radio in the Pink of Condition
DAVID SPENCER LTD.
Specialists in Radio Service — E 4141

1200 ITEMS—1200 BLOCK, DIGGON'S

40H NURSERY STOCK, PLANTS, ETC.

A LARGE VARIETY OF REASONABLY priced shrubs and plants, flowering shrubs 35 cents each and up, cotoneasters 50 cents each, wallflowers 25 cents dozen and up, etc. Victoria Produce, corner Fort and Blanshard. Phone E 7434.

FALL PLANTING IS BEST — EVERgreens, fruit trees, flowering trees and roses. Visitors welcome. Lohbrunner's Nursery, Burnside Road, Strawberry Vale. Phone Colquitz 56T. Catalogue on request.

GOOD MIXED TULIP BULBS. PHONE [illegible] Keating [illegible]

ORANGE TREE IN GOOD TUB. $3. Phone G 2854.

WALLFLOWERS — NAMED VARIETIES and mixed colors. Jennings Florists, [illegible] Yates. E [illegible]

WEDGWOOD BLUE IRIS BULBS FOR sale. Phone G [illegible]

WEDGWOOD BLUE IRIS BULBS FOR sale. Phone G [illegible]

HEATHERS
GIVE THE PERFECT TOUCH OF AN OLD COUNTRY GARDEN
These Hardy Shrubs Are Give Year-Round Bloom
PLACE YOUR ORDER NOW!
OAK BAY NURSERY
M. D. Jamieson, [illegible] Meadow Place
Take No. [illegible] or No. 1 Street Car

ORDER NOW FOR FALL PLANTING!
ROSES, FRUIT TREES
SHRUBS, ETC.
LAYRITZ NURSERIES, LTD.
[illegible] Fort Street — Phone G 2733

40K BICYCLES AND MOTORCYCLES

BICYCLES TO RENT — SOLVE YOUR transportation problem by renting a bicycle. Our rate is [illegible] per month. Robinson's, [illegible] Broad St. Phone [illegible]

BICYCLES ALL SIZES. REPAIRS. WORK guaranteed. [illegible] 1128 Gov't St.

E[illegible]

EVERYTHING IN BICYCLE REPAIRS. Peden Bros. Ltd., 1410 Douglas [illegible]

FOR THE HIGHEST GRADE OF REpairs, it is also
HARRIS — 758 FORT STREET

FOR SALE [illegible] PERFECT [illegible]

GENTS' BICYCLE, VERY GOOD CONdition [illegible]

HARRIS ON FORT STREET HAVE A few [illegible]

MAN'S BICYCLE FOR SALE. APPLY 1246 May Street.

OLD BICYCLES AND PARTS ARE worth money. G 4773. We call.

40L STOVES AND RANGES

A SPECIAL ANNOUNCEMENT TO THE [illegible] We will buy your [illegible] stoves, heaters or other second-hand goods regardless of condition. We pay cash and call anywhere at any time. G [illegible]

BOILERS CONNECTED AND STOVES repaired day or night. Phone G [illegible]

E[illegible]

FOR SALE — CANADA [illegible]

FOR SALE — [illegible] LARGE [illegible]

FAIRBANKS-MORSE COAL STOKERS [illegible]

H[illegible]

M[illegible]

M[illegible]

RANGE CASTINGS FOR MOST RANGES [illegible] 26 Fort Street

SMALL [illegible] ENAMEL RANGE [illegible]

WANTED — 500 RANGES. HIGHEST prices paid. Peden's Stove Store [illegible]

40N MISCELLANEOUS

A[illegible]

A[illegible] SEWING [illegible]

ALL MAKES SEWING MACHINES RE[illegible] needles and parts. Taylor [illegible] Fort.

A[illegible]

A[illegible]

A[illegible] ROAD CINDERS $3.50 [illegible] manure. H. Vee. G [illegible]

A[illegible]

A[illegible]

B[illegible]

BABY CARRIAGES FOR RENT [illegible]

C[illegible]

D[illegible]

E[illegible] CREPE [illegible] Andrews Paints Ltd. [illegible]

F[illegible]

FOR VENETIAN BLINDS AND [illegible]

G[illegible]

H[illegible]

[illegible]

L[illegible]

L[illegible]

M[illegible]

N[illegible]

STEWART & HUDSON RETAIL LUMBER [illegible]

PONTIAC [illegible] COMPLETE [illegible] small use of [illegible] E 5500.

40 FOR SALE—MISCELLANEOUS
(Continued)

N[illegible] STANELAND [illegible]

RENT A SINGER ELECTRIC SEWING machine by [illegible] Singer Sewing Machine Co. [illegible]

STANDARD AND PORTABLE TYPEwriters [illegible] Broughton Street

[illegible]

REMEMBER YOUR FRIENDS—
OUR PERSONAL CHRISTMAS CARDS ARE VERY ATTRACTIVE
Come In and Choose Yours Today
THE COLONIST
Printing Department
1211 Broad Street — Victoria, B.C.

GUARANTEED COVERAGE
With Mineral Wool by the [illegible] blowing method of [illegible]
SHAWNIGAN LUMBER YARDS LTD.
2000 Government Street — Phone G [illegible]

RUBBER STAMPS, PADS, INKS, ETC.
ROBINSON PRESS
Printers — [illegible] Manufacturers
646 Pandora Street [illegible]

10[illegible] SWING SAW FOR SALE [illegible]

$175 — SWING SAW [illegible] Phone B [illegible]

1200 ITEMS—1200 BLOCK, DIGGON'S

41 WANTED—MISCELLANEOUS

A REPUTATION FOR PAYING HIGHEST prices for rags, bottles, junk [illegible] furniture of all kinds [illegible]

A.B.C. ELECTRIC CO. WANTS SMALL radios, refrigerators, washers [illegible]

ALL YOUR OLD FURNITURE [illegible]

ALL RADIOS, TABLE AND MANTEL models wanted. Best prices paid. G 3113.

B[illegible]

BOOKS BOUGHT FOR CASH AT [illegible] 1118 Government [illegible]

B[illegible]

CASH FOR OFFICE FURNITURE, FILing cases and appliances. Rotary perforators, numbering machines [illegible] desks [illegible] If you don't need it, someone else does. Diggon's, 1200 Block Gov't.

CASH FOR YOUR OLD ELECTRIC irons and other appliances [illegible] a pound, up to 20 years old. H. D. Mann [illegible] Fort Street.

CASH FOR TABLE MODEL RADIO. WE [illegible]

GET CASH FOR YOUR OLD CAMERAS [illegible]

G[illegible] DIAMONDS, JEWELRY [illegible]

F[illegible]

M[illegible]

T[illegible]

WANTED [illegible] CELLAR [illegible]

W[illegible]

WANTED — MEN'S [illegible] CLOTHING. Best prices paid [illegible]

W[illegible]

W[illegible]

W[illegible]

W[illegible]

W[illegible]

WANTED — USED FURNITURE [illegible]

W[illegible]

W[illegible]

1200 ITEMS—1200 BLOCK, DIGGON'S

42 POULTRY AND LIVESTOCK

42A POULTRY AND SUPPLIES

F[illegible]

L[illegible]

50[illegible]

42B HORSES

W[illegible]

GOATS

S[illegible]

42F DOG

A[illegible]

N[illegible]

T[illegible]

W[illegible]

42D RABBITS

R[illegible]

42K MISCELLANEOUS

F[illegible]

F[illegible]

G[illegible]

M[illegible]

P[illegible]

P[illegible]

T[illegible]

2[illegible]

46 HOTELS

PEMBERTON HOTEL

AVAILABLE [illegible] PERMANENT [illegible]

A[illegible] JAMES [illegible] rates $6 per week [illegible]

46 HOTELS

CHURCHILL HOTEL—VICTORIA'S NEWest. Winter rates now available. At Government and View Streets.

47 ROOM AND BOARD

ACCOMMODATION, BOARD EXCELlent, ready for refined couple or two [illegible] furnished room in [illegible] private home. Transportation close. Phone [illegible]

A[illegible] TABLE [illegible] FOR [illegible]

CRAIGMYLE, 1037 CRAIGDARROCH — [illegible] meals, hot and cold water in each room. GARDEN [illegible]

GOOD HOME WITH BOARD AND care for two elderly ladies, twin beds. Phone B [illegible]

LARGE ROOM IN PRIVATE HOME [illegible] board. Phone [illegible]

LARGE ROOM, GOOD board, suit young [illegible] G 2156.

ROOM AND BOARD FOR TWO MEN [illegible] barracks and [illegible]

S[illegible] DOUBLE [illegible]

THE GUEST HOUSE, 1052 NEWPORT Ave. [illegible] comfortable [illegible] accommodation available. Phone Mrs. [illegible]

48 ROOM AND BOARD WANTED

WANTED BY ARMY OFFICER AND [illegible] furnished [illegible]

49 ROOMS TO RENT

C[illegible] BED SITTING ROOM [illegible]

LARGE WARM FRONT ROOM FURnished [illegible] hot and [illegible]

49A FURNISHED

B[illegible] ROOM TO [illegible] breakfast if [illegible]

T[illegible] MEN, [illegible]

51 HOUSEKEEPING ROOMS

L[illegible]

51A FURNISHED

ATTRACTIVE ROOM TO RENT CLOSE [illegible] adults. Phone [illegible]

A[illegible] TO RENT CLOSE [illegible] adults. Phone [illegible]

C[illegible] ROOM FOR [illegible]

F[illegible] HOUSEKEEPING [illegible]

F[illegible] COMFORTABLE WARM [illegible]

F[illegible] HOUSEKEEPING ROOMS [illegible]

L[illegible] ROOM WITH LIGHT [illegible]

O[illegible] ROOM [illegible] FAMILY [illegible]

302 [illegible] FURNISHED [illegible]

52 HOUSEKEEPING ROOMS WANTED

52B UNFURNISHED

L[illegible] HOUSEKEEPING [illegible]

T[illegible] UNFURNISHED HOUSEKEEPING [illegible]

53 FLATS AND APARTMENTS TO RENT

L[illegible]

54 FLATS AND APARTMENTS WANTED

B[illegible] MAN WANTS SMALL [illegible]

[illegible]

Q[illegible]

S[illegible]

T[illegible]

[illegible]

W[illegible]

W[illegible]

W[illegible]

W[illegible]

Y[illegible]

55 HOUSES TO RENT

55B UNFURNISHED

G[illegible]

H[illegible] Phone G [illegible]

O[illegible]

57 WANTED TO RENT—HOUSES

FURNISHED

W[illegible]

UNFURNISHED

[illegible]

$10 [illegible]

64 MACHINERY

[illegible] YARD [illegible]

65 AUTOMOBILES

A[illegible] REPAIRS WITH GENUINE [illegible] parts and [illegible] work [illegible] electrical [illegible] equipment [illegible] 124[illegible]

A[illegible] REPAIRS [illegible] Body Shop [illegible]

FOR SALE

F[illegible] WITH VERY [illegible] Street

A Mart for Busy Readers—Property for Sale or Trade

65 AUTOMOBILES
(Continued)

AUTO SALES FINANCED—H. W. MILLER & Co. 1210 Broad Street.

ENGINE RECONDITIONING SPECIALists—Get our prices. Complete job labor, install pistons, pins, rings. New-engine performance. Easy on gas and oil. CHET DOWMAN GARAGE—724 JOHNSON

[illegible] tires $34. Shelbourne Station. E 3935.

SELL YOUR CAR
AND
BUY A VICTORY BOND!

NATIONAL MOTOR CO., LTD.
819 Yates Street Phone G 8177
"We Pay Spot Cash"

SELL YOUR CAR ON NEW BETTER PLAN
HERE IS HOW OUR PLAN WORKS

If the ceiling price for yours is (for example) ... $875
We will pay in cash ... 725
Give credit note on new car ... $150

This entitles you to priority on delivery of a new car when again obtainable. The price we pay, is, of course, according to model, equipment and condition. Come in and talk it over.

WILSON & CABELDU, LTD.
Chevrolet—Oldsmobile—Cadillac
835 Yates St. Victoria

1931 CHEVROLET SEDAN ... $225
1929 FORD ROADSTER (Smart shape) ... $145

JONES BROS.—USED CARS
Corner Johnson and Quadra E 8633

STUDEBAKER DICTATOR "6" SEDAN
In Exceptional Condition—All Good Tires
Good Dependable Transportation for
$295
JAMESON MOTORS, LIMITED
740 Broughton Street

WE PAY CASH
FOR CARS
DAVIS-DRAKE MOTORS, LTD.
Buick and Pontiac Cars—G.M.C. Trucks
Fort Street at Quadra—Phone G 8154
Associate Dealer: Waldie Motors, Duncan

SPOT CASH FOR YOUR CAR!
You Should Sell It Now—We Have Many Inquiries
We Need 50 Good Used Cars
BEGG MOTOR COMPANY, LTD.
865 Yates Street
Your Chrysler Headquarters

REPAIRS—To All Makes
BATTERIES
ANTI-FREEZE
LUBRICATION
STORAGE
NOTE—If you wish to sell your car, see us—We pay cash.
MASTERS MOTOR CO. LTD.
815 View Street Phone E 3541

AUTOMOBILE FINANCING
Conditional Sale Agreements Discounted
Rates Reasonable Quick Decisions
ISLAND FINANCES, LTD.
3112 Broad Street G 7171

1928 STUDEBAKER ERSKINE SEDAN in perfect condition; five good tires; most economical transportation. Big bargain for quick sale. E 9888.

1935 WILLYS SEDAN—GOOD MOTOR, tires good for recapping. Victoria Depot Garage, Coach Lines Bldg., Broughton Street.

1929 CHEVROLET COACH — TIRES first class; $175 or nearest offer. 1743 Haultain Street. B 3834.

1929 ESSEX COUPE—IN A 1 SHAPE, four new tires and battery, $215. E 7449.

65B WANTED

AUTOMOBILES WANTED FOR CASH. Masters Motor Co., Ltd. Phone E 3541

ALL MAKES OF CARS WANTED REgardless of condition.
PACIFIC AUTO WRECKING
937 View Street Phone E 7821

CASH WAITING FOR DAMAGED, frozen or burned cars and trucks for wrecking, no delay, best prices. W. Frank Cameron Auto Parts, 953 View Street. Phone E 6633.

CASH FOR YOUR CAR FOR WRECKING, any condition. Cameron Bros. Auto Salvage, 1340 Craigflower Road. E 6598.

67 BOATS AND LAUNCHES

ANCHORS, CHAINS, SHACKLES, MOORing buoys and Manila rope. Ship Chandlers (McQuade's), Ltd.

CAMERON BROS., HEADQUARTERS FOR marine conversions and propellers. 1340 Craigflower Road. E 6598.

GORGE BOATHOUSE — PHONE B 2043 "The Winter Anchorage."

75 BUSINESS OPPORTUNITIES

ATTRACTIVE INVESTMENT

COMPACT APARTMENT OF THREE suites. Modern and up to date. Hot water heating. Walking distance. Lovely garden and room to build duplex.
ALBERT BURDON
607 Fort Street Phone E 9814

FIVE ROOMS AND STORE, INCLUDING stock, fixtures, grocery, meats, confectionery. Clear title. $2,700. Box 9116, Colonist.

1200 ITEMS—1200 BLOCK. DIGGON'S

76 EXCHANGE—REAL ESTATE

WOULD LIKE TO EXCHANGE FOUR-room furnished bungalow in Vancouver for similar accommodation in Victoria. Box 9114, Colonist.

78 HOUSES FOR SALE

IMMEDIATE POSSESSION

A BUNGALOW-TYPE HOME, SEVen rooms and bathroom, basement, furnace, laundry tubs, extra plumbing in basement, fireplaces in living-room and dining-room, entrance hall, etc. In A 1 condition inside and out, good garden. Smith's Hill, Quadra district. Close to transportation, schools. Low taxes, city fares. Early possession.

PRICE $3550 HALF CASH
(Discount for All Cash)
L. M. ROSEVEAR & CO., LTD.
110 Union Bldg., 612 View St., G 8041

ATTRACTIVE NEW FIVE-ROOM HOME for sale. Gorge view. Furnished or unfurnished; full basement, oak floors throughout, cove ceilings, cabinet kitchen, electric stove; Winter fuel; garage. Immediate occupancy. $5,500. B 2304.

AN ELEVEN-ROOM HOUSE WITH eight furnished rooms rented, $5,000. Will consider exchange. G 8008. Box 7436, Colonist.

A 6-ROOM COTTAGE—3-PIECE BATHroom, woodshed, garage, fruit trees, large lot. 830 Burnside Road.

FOUR-ROOM BUNGALOW ON HIGH location, grand view, in excellent condition; $2,940, on easy terms. Phone G 2187.

TO OUT-OF-TOWN SUBSCRIBERS

Out-of-town subscribers who wish to answer advertisements in which only the telephone number of the advertiser is given may mail their replies to The Colonist and The Colonist will communicate such replies to the advertiser.

78 HOUSES FOR SALE
(Continued)

FINE HOME—SEVEN ROOMS

CLOSE IN; EASILY DUPLEXED, THREE-piece bathroom, very large cupboards; full basement, new furnace; garage under house; good supply fuel. Special fireproof shingles. Hen house. Vacant possession.
PRICE, OR NEAR OFFER.
$5000
INDEPENDENT AGENCIES, LTD.
600 Fort Street, Corner Government
Phone G 1851

IMMEDIATE POSSESSION

CAN BE HAD OF A COMFORTABLE flat of five rooms, bathroom and pantry, and an income from the lower apartment now rented, by the purchase of house situated on 1¼-mile circle. Close to street car with city conveniences. Reduced price $2100
FLEMING GARDNER & CO.
1307 Douglas Street Phone G 7741

"SELKIRK AVENUE DISTRICT"

EIGHT ROOMS AND BATHROOM—A well-built home, suitable for a large family, or for subletting into several apartments, complete with basement, furnace, laundry tubs, gas, fireplaces, extra toilet, various special built-in features, etc. Good high location, close to street cars, schools, etc. Early possession. Price $3750
Terms, one-third cash, discount for half cash or all cash.
Reasonable Offers Invited.
L. M. ROSEVEAR & CO., LTD.
110 Union Bldg., 612 View St. G 8041

SAANICH—QUICK POSSESSION

FINE 5-ROOM HOME, 1½ MILES FROM City Hall. Entrance hall, living-room, sunroom, dining-room, kitchen, two bedrooms, two-piece bathroom, separate toilet; full basement, furnace, tubs; good garden, fruit trees; garage, chicken house. All in fine condition. $1,000 cash. Price ... $2900

JAMES BAY

NEAR GOVERNMENT BUILDINGS — 4-room suite for owner and two other suites rented at $71 month. Lots of plumbing. Price includes furniture, etc. $2,000 cash. Price ... $3300

GORGE

FINE DUPLEX, 4 ROOMS AND 3 ROOMS respectively. Each entirely self-contained with separate bathrooms. Owner lives in one and other rented for $31.75. Here is your chance to acquire a comfortable home with revenue. You will like it. $1,850 cash. Price ... $4650
H. G. DALBY & CO., LTD.
634 View Street Phone E 6241
Evenings, E 7532

POSSESSION SEVEN DAYS

FIVE-ROOM STUCCO BUNGALOW—Large sitting-room and fireplace, cosy kitchen. Part basement, furnace, garage. Large lot. Restful, high situation. Fuel. $1,750 cash handles. Price ... $3100

JAMES BAY

FIVE-ROOM BUNGALOW — CEMENT basement, furnace, tubs, garage, fruit garden. Near car. Price ... $3150
CYRIL BUHLIN
708 Bank of Toronto Bldg. E 1832

FAIRFIELD—Well built stucco bungalow, six rooms, full basement, furnace. Large drawing room, three bedrooms. Oak floors. Situated on quiet street, and in splendid condition. Possession not later January 1 ... $5,500

SAANICH—Near High Quadra. A nice four-room stucco bungalow in first-class condition all through. Everything but furnace. Nice outlook and located one block from bus. Possession in 30 days. On terms ... $3,650
A. S. MILLER
1309 Blanshard Street Empire 0832

FURNISHED COTTAGE FOR SALE—Four rooms, utility room, three-piece bathroom, attic. On two large lots. Garage, woodshed, three small chicken houses; fruit trees, berries, etc. Close to stores and school on six-cent bus line. Early possession. Low taxes. Box 9143, Colonist.

FOR SALE BY OWNER — NINE-ROOM duplex, 388 Toronto Street. Good income, with three-room suite for owner. Including all furniture. No reasonable offer refused. Phone G 3435, after 5 evenings.

FOR SALE—SIX-ROOM, FULLY MODern house and garage, newly decorated. Floors resurfaced, suitable for subletting. Immediate possession. $4,000 cash. Box 9131, Colonist.

FIVE-ROOM BUNGALOW, CLOSE IN. Low taxes. Fully furnished. In nice condition. Large garden. Owner, phone B 1549. No agents. Price $3,000.

HAVE REQUEST FOR 5 OR 6-ROOM home, close in, up to $6,500 cash. King Realty, 718 View Street. B 2131.

IMMEDIATE POSSESSION—FIVE-ROOM bungalow, newly decorated inside and out, full basement, garage, new chicken house, large garden with fruit trees. In quiet part of Victoria West. Open to offers. Phone B 2748.

IMMEDIATE POSSESSION — LARGE three-room bungalow, furnished, oil burner in kitchen, large open fireplace; rock garden. $2,850. 524 Scollard Bldg.

DUPLEX—CLOSE IN

NEW STUCCO DUPLEX, DUROID ROOF. Separate furnaces, garages in basement. This property is exceptionally well built. Possession of one suite in three months. Price, on terms ... $6300

GOOD BUILDING SITES
WELL-TREED LOT, 110x78 ft. Near Esquimalt Harbor ... $350
ONE AND A HALF-ACRE SITE. View Royal ... $650
LOT, 60x160 ft., Windsor Road, Oak Bay ... $900
NEWSTEAD REALTY
1014 Broad Street Phone E 7194
Evenings, G 5265

HANDSOME FAIRFIELD BUNGALOW

ON LOT 60 X 120, ON QUIET STREET near Sir James Douglas School. Main floor comprises vestibule, really large living-room with oak floor and fireplace in inglenook, good-sized dining-room with oak floor, den or bedroom with closet and fireplace, two other good-sized bedrooms with closets, bathroom with recessed tub, linen cupboard, cabinet kitchen with new sink. The basement has concrete foundation and part concrete floor, hot air heating apparatus and laundry tubs. Garden is well stocked. Outside garage. Now rented at $34. Taxes $87. Occupancy subject to Rent Control Regulations. Price $4200
THE ROYAL TRUST COMPANY
1202 Government St. Phones: E 4126, E 3130

WELL BUILT, CONVENIENT AND SPACIOUS

SIX-ROOMED HOUSE, THREE-PIECE bathroom. Full basement and furnace. Garage. All in perfect condition. Near in, on car and bus line. Immediate possession. Price, cash ... $3500
ALFRED CARMICHAEL & CO., LTD
1216 Broad Street — G 7341

78 HOUSES FOR SALE
(Continued)

SEAFRONT, CORDOVA BAY — LIVING-room (14 x 19), granite fireplace, dining-room, two bedrooms down, spacious kitchen, pantry, three-piece bathroom. Upstairs, three large bedrooms, large centre room; full basement (18-inch walls); Duroid roof. Private sandy beach. Large veranda downstairs, large veranda up[illegible] view. Taxes $42. Duplex this and rent for $100 a month. Exclusive listing. Price ... $3750

SEAFRONT, DALLAS ROAD—APARTment house consisting of five suites, each with magnificent sea view and partly furnished. Hot water heat. Fuel for about 18 months. Immediate possession of one suite. Economic security plus a comfortable home in a quiet residential district. Half cash handles. Price ... $5000

JAMES BAY—SIX-ROOM SEMI-BUNGAlow. Living room, dining-room, three bedrooms, two-piece bathroom, separate toilet; basement, furnace. To be sold fully furnished, nothing to buy. Just walk in. Price, on terms ... $3950
EDWARD SPENCER & CO.
208 Scollard Bldg.
Phone E 8724 Night E 0232

ULTRA-MODERN HOME IN OAK BAY

THIS LOVELY STUCCO HOME OF SIX spacious rooms has hardwood floors throughout, open fireplace in living-room and den; very attractive bathroom with extra mirrors, pedestal basin, etc.; cabinet kitchen with every modern convenience. This home is air-conditioned, has fine basement with extra finished bedroom, laundry room, toilet and garage. Large well-kept lawn with shrubs, etc. Possession in one month. Price ... $8500
RALPH H. WILSON
208 Pemberton Bldg. Phone E 9812

WIN IT FOR $1.00—LIONS' HOME.

WALKING DISTANCE — VACANT POSSESSION
BEST OF FOUNDATIONS
EXCELLENT BASEMENT—SEPARATE GARAGE
BEST SHAPE IN AND OUT
ORNAMENTAL TREES—VARIETY OF FRUIT TREES
HEN HOUSE AND RUN
PRICE $3150 TERMS
INDEPENDENT INSURANCE AGENCIES
600 Fort, Cor. Government G 1851

EARL GREY ROAD

$3950—STUCCO BUNGALOW. BASEment, furnace, separate garage. Terms. Quick possession. Exclusive.
Call Mr. Davies
E. E. HEATH
625 Yates Street Phone E 4041
Night Phone B 1410

79 WANTED TO BUY—HOUSES

FOUR OR FIVE-ROOM BUNGALOW IN good district, preferably near sea. Basement. Good garden. Possession in March. Not over $5,500. $4,000 cash, balance monthly payments. Box 9104, Colonist.

URGENT

HEAVY DEMAND AND MANY SALES have depleted our listings. Homes wanted. All locations. Buyers asking for even tenanted houses. Phone, call or write.
ALEXANDER PAGE
1010 Broad Street B 1913
"Open Evenings"

SMALL COUNTRY HOME IN DESIRable location. Electric light. Good water supply. Good garden. Up to $4,000. Box 9105, Colonist.

WANTED FOR CASH—FIVE OR SIX-room bungalow or semi-bungalow with garage, Oak Bay or Fairfield. Phone G 7248.

80 PROPERTY FOR SALE

NORTH SAANICH—DEEP COVE

ABOUT FOUR ACRES OF GOOD LAND, mostly in grass, some timber, with five-room house. Real bargain for someone. Cash ... $1250
JOHN GREENWOOD
1241 Broad St.

TWO ACRES GOOD BUILDING SITE, three-mile circle, Royal Oak. Box 9,100, Colonist.

SOOKE SOOKE SOOKE
Properties of All Descriptions Listed
ALFRED CARMICHAEL & CO., LTD.

84 ACREAGE WANTED

BY RELIABLE PURCHASER, FROM SIX to ten acres, four or five-room bungalow; ten-mile circle. No agents. State price. Box 9065, Colonist.

87 FARMS WANTED

FARM WANTED — CLIENT SEEKS TO purchase good farm up to $3,000. Up-Island farms considered. Send me particulars. D. D. McTavish, 607 Fort Street, Victoria.

CORPORATION OF THE TOWNSHIP OF ESQUIMALT

VOTERS' LIST
1943-1944

A Court of Revision of the Municipal Voters' List will be held at the Municipal Hall on Monday, November 15, 1943, at 7:30 p.m.

A copy of the Voters' List will be posted at the Municipal Hall on November 10, 1943, and may there be inspected.

G. H. PULLEN,
C.M.C.

Municipal Hall
Esquimalt, B.C.

THE CORPORATION OF THE DISTRICT OF SAANICH

VOTERS' LIST
1943-1944

A Court of Revision on the Municipal Voters' List will be held at the Municipal Hall, Royal Oak, on Monday, November 15th, 1943, at 10 A.M.

A copy of the Voters' List will be posted at the Municipal Hall, Royal Oak, on November 10th, 1943, and may there be inspected.

WILFRED A. GREENE, C.M.C.

GILLESPIE, HART & CO.,
LIMITED

BEAUTIFUL VIEWS
An attractive property with almost new six-room semi-bungalow. Two complete bathrooms, basement and furnace. Separate two-car garage. Beautiful rock gardens, pools, three large lots. This is really an unusually attractive home, exceptionally well kept, with unparalleled views of Sooke Hills, Olympics, James Island and panoramic view of surrounding country. On transportation. THERE ARE FEW PLACES LIKE THIS ON THE MARKET $7850

GREENHOUSES
Two large greenhouses (approximately 7,000 square feet), hot water heated, stocked with chrysanthemums and Spring cabbage; three large lots, allowing room for additional glass if necessary. There is also a very compact three-room cottage, with fireplace and bathroom, for owner's use. Excellent location, quite close in. $4500
As a going concern

GILLESPIE, HART & CO.,
LIMITED
611 FORT STREET PHONE G 1181
Evenings, E 6545

PEMBERTON'S
For Real Values

OAK BAY
NEAR SHOAL BAY

LOVELY FIVE-ROOM BUNGALOW—Built about two years ago. Nice living-room, oak floors, fireplace, dining-room, kitchen, two bedrooms; also there is an unfinished upstairs. Full basement, furnace, treed lot. Nice location. Cash payment required about $2,700 and the balance N.H.A. loan repayable $32.50 per month, including principal, interest and taxes. This is a wonderful opportunity to purchase a nice home less than rent. EXCLUSIVE.
PRICE ... $5700
Please Call MR. STEPNEY

GORGE DISTRICT
Comfortable bungalow of five rooms and bathroom, in exceptionally good condition. Full cement basement. Separate garage. Heavy bearing fruit trees. For quick sale.
Price ... $2500
Please Ask for MR. HALL

UP-ISLAND SMALL FARM
An exceptionally nice property of 38 acres, about five cleared, balance timbered. Some deep black garden soil. Very comfortable well-built cottage of five rooms. Small barn, garage, outbuildings. Good water supply. This is one of the best small properties that have come on the market in recent years.
Total price ... $1250
Please Ask for MR. HALL

GORDON HEAD
SEAFRONTAGE
Situated on 1½ acres, trees, rocks, lawns, shrubs, rock gardens, etc. The house is quite new and consists of living-room, dining-room, sunroom, kitchen, bathroom, two large bedrooms and paved patio.

Basement with automatic Iron Fireman and hot water heating. One finished room in basement. Electric range, Frigidaire, linoleums, Venetian blinds, awnings, etc.

This is not the ordinary six-roomed bungalow. The material and workmanship is of the very best and no expense was spared in the building thereof. The price may seem high but the value is there.
PRICE ... $14,000
Please Ask for MR. HALL

Pemberton & Son, Ltd.
625 FORT STREET PHONE G 8124

SIDNEY
A WONDERFUL PROPOSITION
OWNER GOING NORTH
Rooming house of eight rooms, never vacant. Almost new house with two lots, corner. Double garage. House in spotless condition. Furnished. Taxes $33. $2,000 cash handles.
Complete for ... $4200
Exclusive Listing

CLOSE TO CLOVERDALE TERMINUS
POSSESSION NOVEMBER 15
$2900
Well-constructed house, containing a glassed-in sun porch, nice square entrance hall, living-room, dining-room, kitchen and pantry, and a closed-in porch at back. Two large bedrooms upstairs, bathroom and separate toilet. All in excellent condition. Concrete basement. Hot air furnace. Laundry trays. Productive garden, lane corner. Pears, apples, cherries, etc. Garage and a chicken house. Five minutes' walk of No. 3 street car. This is worth seeing immediately.

HAGAR & SWAYNE, Ltd.
606 VIEW ST. PHONES: G 4121-2-3
Real Estate - Insurance
HOUSE PHONE E 1493

$3200
GORGE ROAD
$1000 DOWN PAYMENT
Six-room home all on one floor with basement. Three bedrooms, living-room, dining-room and kitchen. Possession in a few days. Located within walking distance from town.

Saanich Realty
COMPANY
1815 DOUGLAS ST. PHONE E 0001
(Just Below Hudson's Bay Co.)

HIGH QUADRA
Bungalow, five rooms, white cedar siding. Fine living-room, granite fireplace, bright dining-room, convenient kitchen, separate pantry, two bedrooms, nice entrance hall, laundry tubs off kitchen, bedroom or den with fireplace on ground floor, extra toilet adjoining; garage. Almost immediate possession to buyer.
Price ... $4650

Keating District
Comfortable five-room bungalow and one acre all improved. One-quarter acre orchard: apples, pears, plums, raspberries, logans, blackberries, strawberries, small barn, chicken house and pens. Full inside plumbing, electric light. Handy bus service. Low taxes. Sale price ... $2500

Heisterman, Forman & CO.
608 VIEW STREET

GORGE
Stucco bungalow / Five large rooms. Modern bathroom, cabinet kitchen. Basement, furnace. Separate garage.
IMMEDIATE POSSESSION
PRICE $5000 Terms

JAMES BAY
Five-room furnished house; oil range with oil automatic pump; furnace; three-piece bathroom. One block from car line.
Early possession ... $3950

J. H. WHITTOME & CO.
LIMITED
1012 BROAD STREET E 9212

OAK BAY
CENTRALLY LOCATED AND SOUTH OF THE AVENUE near school and transportation, three-year-old five-room stucco bungalow. Hardwood floors throughout. Residence built under Dominion Housing Plan, and is strictly modern. Lot 50 x 183 feet. Lawns, shrubs, flowers and victory garden help make this a most attractive buy. [illegible] $22 per month.
PRICE ... $6300
FURTHER PARTICULARS AT THIS OFFICE ONLY
EXCLUSIVE LISTING

FERNWOOD
FIVE-ROOM BUNGALOW WITH FINished attic. Light floors, basement, furnace and garage. Cement walks and pretty garden. IMMEDIATE POSSESSION. Terms at ... $4200

ESQUIMALT
MODERN FIVE-ROOM BUNGALOW IN PERFECT CONDITION. Hardwood floors. Large kitchen. Basement and garage. Near transportation. ON TERMS AT ... $3150

LAKE SIDE
OVERLOOKING ELK LAKE — A delightful country property. A modern seven-room house with two bathrooms, bedrooms up and down. Full basement, hot water heat, electric range. Beautiful garden and family orchard and vegetables. Taxes $45.
Price ... $5500

COLES, HOWELL & CO., LTD.
633 VIEW STREET G 1023

LINDEN AVE.
POSSESSION 30 DAYS
Six-room stucco bungalow. Fireplaces in living-room and den. Large sun porch. Dining-room, kitchen and two bedrooms. Cement basement with sawdust burner. Fuel in basement. Terms. Price ... $3750

Stucco Bungalow
An attractive four-room stucco bungalow, built three years. Inside four-mile circle. Good-size living-room with fireplace; two bedrooms; modern kitchen; four-piece bathroom. Laundry room, woodshed. Cement foundation. No basement. Rented at $27.50. Lot 60 by 230.
Price ... $3150

8-ROOM HOME
Walking distance. Good district. Five rooms down with two bedrooms and three-piece bathroom. Three bedrooms up. Two fireplaces. Full basement. A good home or money-maker if you wish to rent rooms. Easy terms. Rented. Six months necessary for occupancy.
Price ... $2750

MEHAREY & CO.
LIMITED
622 VIEW STREET PHONE E 1187

$800 Cash
OR OFFER
Balance arranged monthly. Five-room bungalow. Small cottage in rear rented. Good garden. Close to school and transportation. Taxes $30. Immediate possession. Price only
$2475

KING REALTY
718 VIEW STREET PHONE B 2131
Evenings, B 3227, B 3787

$4500—Situated in Saanich about three miles out. Seven-roomed semi-bungalow. Living-room with open fireplace, dining-room, sunporch, four bedrooms, three-piece bathroom, kitchen and washroom. Cement basement, hot water heat, separate garage. Stands on about two acres of good soil with many bearing fruit trees and chicken houses. This is an exceptionally good buy.

$4500—Situated on Pandora Avenue near Christian Science Church. Eight-roomed house, one room is 30 x 20, all other rooms are good size. Would make good rooming-house or fine home for a club. We can sell on terms to right party. This is a bargain at above price.
See A. LANCASTER

BROWN BROS., LIMITED
311 Pemberton Building Phone E 1183

VICTORIA REALTY
612 YATES STREET
PHONE E 7514

STUCCO BUNGALOW
VACANT
Nice appearing bungalow of four rooms and sunporch, in tiptop condition. Basement, garage and furnace. Nice lot—fruit trees, etc. Three-mile circle with bus at your door every half hour. This one will be sold quickly, so make your appointment to view NOW. Terms, half cash.
Price only ... $3150
Night Phones: E 7033 - E 6311

OAK BAY
EXCLUSIVE
Five rooms and breakfast nook. Almost new. $3,800 cash and balance at $25 per month, including taxes. Price ... $6500

Van der Vliet, Cabeldu & May, Ltd.
Real Estate, Insurance and Investments
1212 BROAD STREET PHONE E 7176

Near Shelbourne
Comfortable five-room bungalow. Two open fireplaces. Three-piece bathroom. Two nice lots. Situated on three-mile circle. Close to transportation and schools. Early possession.
FULL PRICE ONLY
$1925

Arthur E. Haynes
LIMITED
[illegible] FORT STREET PHONE E [illegible]

A REAL BUY
SAANICH — EIGHT-ROOMED SEMI-BUNGALOW ON BIG LOT. DOWNSTAIRS IS A FIVE-ROOMED BUNGALOW — UPSTAIRS, THREE ROOMS RENTED FOR $20.
PRICE ONLY ... $3150 CASH

ON CAR LINE
SAANICH—SEVEN-ROOMED STUCCO HOME IN GOOD CONDITION. BASEMENT, FURNACE, GARAGE. OVER HALF ACRE, WITH FRUIT TREES. THIS IS NOT A NEW HOME, BUT IS GOOD BUYING AT ... $4900
WITH $1,500 DOWN AND IMMEDIATE POSSESSION.

Fully Furnished
SIX-ROOMED HOME NEAR CENTRAL PARK.
PRICE ... $4750

Alexander Page
1010 BROAD ST. B 1913
"OPEN EVENINGS"

Randall's

CITY—CLOSE IN — Two five-roomed houses, rented for $14 per month each. Owner anxious to sell has cut price to $1600 for the two
Call MR. ROBERTSON

BURNSIDE — Four-roomed bungalow with basement and garage attached to house. Good garden, with some fruit trees. Close to transportation and school. With good cash payment we can arrange terms at ... $1650
Call MR. TULLY

CHOICE LOCATION—On Selkirk Ave., facing water; two lots. Five rooms down and two bedrooms up. All large rooms. Granite fireplace. Immediate possession ... $3900

BUNGALOW of four large rooms. Exceptionally nice living-room, all in excellent condition. Nice street, half block from car line ... $2500
Call MR. SMITH

George Randall
1903 Douglas Street Phone G 8109

$4200 — ESQUIMALT — THIS well located five-roomed bungalow with full three-piece bathroom and extra suite in lower floor. Close to waterfront and street car. Revenue $60, and extra rooms for owner. Call at office for full particulars.

HIGH QUADRA STUCCO BUNGALOW. Oak floors. Hot water heated. Oil-o-Matic. This very choice bungalow is a real buy.

$6500—THIS WELL-PLANNED six-roomed semi-bungalow. Oak floors, hot water heated. Situated on high ground above the fogs. Close to six-cent bus fare. A house you would be proud to own.

$10,500—THIS EXQUISITELY planned six-roomed bungalow, all large rooms with oak floors; electric range; hot water heated (Oil-o-Matic); on high ground above the fog. On a beautifully treed lot among good homes.

ASK FOR MR. DAVIES

E. E. HEATH
625 YATES ST. PHONE E 4041
Night Phones: B 1110, E 8219

ABOUT ONE ACRE, HIGHLY SITUATED, WITH A WONDERFUL VIEW OF THE SEA AND MOUNTAINS, on which there is situated a modern eight-room semi-bungalow. The property is nicely treed and a great deal of it is in its natural state so that the upkeep is light. NOW VACANT AND IMMEDIATE POSSESSION MAY BE HAD.
PRICE ... $5000
Exclusive Agents

THE B.C. LAND
AND INVESTMENT AGENCY, LTD.
922 Government St. G 4115-6

Panoramic View
Although commanding an unobstructed view of the sea, mountains and bays, this well-built Oak Bay house is quite secluded. There are seven rooms, including an attractive living-room, dining-room and four bedrooms, each with its own view. Furnace in basement. Separate garage. Large lot and low taxes.
Price ... $7500

MARA, BATE & CO., LTD.
612 FORT STREET PHONE E 7124

Apartment Block
Eight suites, modern, close to town and transportation. Hot water heat, coal stoker. Will net over 12%. Price ... $25,000

Apartment Block
Very best district. Two two-bedroom suites and two one-bedroom suites and suite for janitor. Hot water heating. Low taxes. Will show 14% net. Price ... $14,000

WISE & CO., LTD.
109 Pemberton Building

Listings Wanted
We have clients waiting for Lake Hill and Gorge properties.

H. W. MILLER & CO.
1210 BROAD ST. PHONE G 4031
Insurance, Investments, Notary Public

Little Stories for Bedtime

By THORNTON W. BURGESS

OLD MR. TOAD TAKES A MESSAGE TO PETER

Harrison Cady
5-5

"How Do You Do, Granny Fox?"

"It looks to me as if Granny has something on her mind," said he to himself. "Of course little Mrs. Peter is so afraid of Granny that she won't believe anything but bad of her. She thinks Granny is hanging around here for nothing but the chance of catching Peter, because she knows that he is sick and so cannot run. But if that was what Granny has in mind she never would keep in plain sight; she would hide. I wish the old lady would come near enough for me to speak to her."

It seemed as if Old Granny Fox must have known the wish of Old Mr. Toad, for just then she started straight toward the old stump on which he was sitting. Of course she didn't know that he was anywhere about. But the result was just as if she had, for she kept right on until she was just on the edge of the Old Brier Patch right in front of the old stump.

"How do you do Granny Fox? You look as if you might have something on your mind," said Old Mr. Toad.

Granny jumped. She was startled, for she had not suspected that any one was near. She recognized old Mr. Toad's voice and looked everywhere for him except in the right place. You see she supposed that of course, he was on the ground. Old Mr. Toad chuckled. "I've gone up in the world since you saw me last," said he and chuckled again at his own joke.

Then Granny looked up and saw him on top of the old stump. She grinned, and Mr. Toad saw that it was a very good-natured grin. "You certainly have," she replied. "I never expected to see the day when I would look up to you, Mr. Toad."

Old Mr. Toad considered this reply for a minute, trying to decide if Granny meant more than the words seemed to mean, and then decided that she didn't. "I've been wondering," he said, "what brings you over to the Old Brier Patch."

"You wouldn't believe me if I should tell you," replied Granny.

"Yes, I would," replied Old Mr. Toad.

"Well, it's all on account of Peter Rabbit!" replied Granny Fox.

"Huh!" snapped Old Mr. Toad. "I can believe that all right."

"But you don't understand," persisted Granny Fox. "It's because I heard that he is sick."

"Of course, I can believe that too," replied Old Mr. Toad. "You heard that he is sick and so you thought you might be able to catch him." Mr. Toad's eyes twinkled, but Granny didn't see the twinkle.

"It's no such thing!" she retorted and her voice was sharp and indignant. "I—I, well, I told you you wouldn't believe me," she ended lamely.

"Go on," replied Old Mr. Toad. "You haven't told me anything yet."

"Well, I came over here to find how he is and—and to send him word that I am sorry he is sick." Old Granny Fox talked rather fast, as if a little ashamed of such soft-heartedness. "But though I've hung around here ever so long I haven't seen anyone to ask about Peter or to take my message to him. Have you seen him and is he really so very sick, Mr. Toad?"

Old Mr. Toad looked straight into Granny's eyes and he saw that she really meant all that she had said. A kindly look came into his own beautiful eyes. "Yes," said he. "Peter is very sick, or rather he has been very sick, but he is better now and will soon be well again."

"I'm glad of that!" exclaimed Granny Fox. "I've been dreadfully worried about him. Of course, when he is well I feel that it is perfectly right for me to try to catch him, but when he is sick it is a very different matter. I wish you would tell him for me that I am sorry that he is sick and that I hope he will soon be well again. Tell him that he will have nothing to worry about from me until he is quite himself again. I—I wanted to bring him something and so I left a young Meadow Mouse at the entrance to one of his little paths. I knew he wouldn't eat it, but I thought perhaps if he found it he might understand that I really am sorry for him and—and wanted to do something for him." Granny looked a little confused.

"I understand," replied Old Mr. Toad. "Mrs. Peter found the Mouse and I guessed why it had been left there. I think Peter will understand. I certainly will take your message to him and I'm sure it will make him feel better."

It did. When Peter got that message he thought it one of the very nicest of all the nice things which had happened since he was taken sick.

Next Story: Peter Gets Well.

(Released by Associated Newspapers)

Close In
$1900—QUICK POSSESSION. Six rooms. Clean shape. Three-piece bathroom. Cement basement. Garage. Small lot. Low taxes. $1,200 cash handles.

Fernwood
$2750—QUICK POSSESSION. Four rooms and three-piece bathroom down. Separate entrance to three rooms and two-piece bathroom up. Full basement, furnace. Garage. $1,200 cash.

This Is Good
SMART, FOUR-ROOM, MODERN STUCCO with furnace. Garage in full cement basement. Under three years old. Fireplace, light floors, modern bath, two lots. Good tenants pay $30 rent. Gorge-Burnside District. Listed at $3,200, half cash. BUT owner says "sell quick," so any reasonable offer —TERMS or CASH—will be considered.

Listed Exclusively With

Johnston & Co., Ltd.
1824 BROAD ST. E 8241, E 8242

MOUNT TOLMIE
Close to street car. Three lovely garden lots, chicken house, 30 fruit trees, garage. Stucco home of three rooms down and four bedrooms upstairs. Cement basement, three fireplaces, hot air furnace, etc. An ideal proposition for a retired man who wants just enough work to keep himself pleasantly occupied. Immediate occupation.

With Three Lots	Or Two Lots
$4900	$4500

North Douglas Area
Four-room white siding bungalow. Part basement, kitchen, pantry, bathroom, living-room with fireplace, two bedrooms.
TAXES $17.00
Close to transportation and school. A fine property for a lover of rock gardens and shade trees.
EARLY POSSESSION $2650
EXCLUSIVE

P. R. Brown & Sons, Ltd.
1112 BROAD STREET PHONE G 7171

GORGE DISTRICT
JUST OUTSIDE CITY LIMITS
POSSESSION IN DECEMBER
Seven-Room Semi-Bungalow
Basement, Furnace, Garage
Two Lots—15 Fruit Trees
Well-Cared-for Property on High Ground
$3700

Alex. G. Hill & Co.
414 CENTRAL BLDG. PHONE G 5744

NOW let K.&S. try
If you have a home or other property to sell and are finding it hard to make the right connections, it's time to come and see

KER *and* **STEPHENSON** LTD.
1121 Government St. Phone G 4127

The Coal Strike
NEED NOT CONCERN the purchaser of this five-roomed bungalow, Cloverdale district. There are two bedrooms, living-room and dining-room, kitchen, three-piece bathroom. Some lino, cupboard and heater are included. Full cement basement with about seven cords dry stacked wood. Owner leaving. You walk right in at ... $2500
(Half Cash)
Phone Us This Morning and Act Quickly

SWINERTON
& Co., Ltd. (Estd. 1889)
620 BROUGHTON ST. PHONE E 2023

To Sell Your Property
Phone E 0001
SAANICH REALTY
1815 DOUGLAS STREET

Maynard & Sons
AUCTIONEERS

Instructed, We Will Sell at Our Salesroom, 731-733 Johnson Street,

TODAY AT 1:30

An Outstanding Room Full of VALUABLE and WELL-KEPT

Furniture and Effects
Turkish Carpets
Paintings, Etc.

As Per List of Yesterday

Also Our Usual Sale at 10:30 Of Vegetables, Poultry, Tools, Odd Furniture, Sash, Doors, etc.

MAYNARD & SONS - Auctioneers

Finance–Commerce–Markets

New York Stocks

NEW YORK, Nov. 4 (AP). — Persistent peace psychology put another dent in the stock market today after an early attempt at recovery from Wednesday's relapse failed to follow through.

Prices were no worse than mildly irregular until the third hour when a selling wave hit the list in the wake of former President Hoover's opinion expressed to a Senate subcommittee that the European war was in its last stages.

The Associated Press, 60-stock average was off .6 of a point at 49.5, duplicating its drop of Wednesday. It was the lowest level since August 30. There were 948 individual issues traded, against 950 the day before. Advances were 96 versus 99 Wednesday, losers numbered 689 compared with 688 and 163 were unchanged, the same as the preceding day. Transfers totaled 1,154,240 shares. The aggregate yesterday was 1,072,850 shares.

DOW JONES AVERAGES

Dow Jones closing averages:
Thirty industrials, 136.31, off 1.04.
Twenty rails, 33.86, off .68.
Fifteen utilities, 21.21, off .29.
Total sales, 863,000 shares.

	Close
Allied Chemicals	151½
American Can	86
Amer. Power & Light	2⅜
Amer. Tobacco	59½
Amer. Smelter	38¾
Amer. Tel. & Tel.	155⅝
Amer. Waterworks	8⅜
Anaconda Copper	25¼
Armour, Ills.	5
Atchison Topeka	54¼
B. & O. Railway	5⅛
Baldwin Locomotive	15⅝
Bendix Aviation	35
Beth. Steel	58⅞
Boeing Aircraft	14½
Borden	26⅛
Borg Warner	35
Case, J. I.	123½
C.P.R.	8¼
Cerro de Pasco	37⅜
C. & O. Railway	40½
Chrysler	77½
Columbia Gas	4½
Con. Edison	22
Cont. Can	34½
Crucible Steel	31
Curtiss Wright	7
Douglas Aircraft	59½
Dupont	145
Eastman Kodak	159
Erie R.R.	11
General Foods	40⅝
General Electric	35⅝
General Motors	51½
Granby Copper	4½
Goodrich, B. F.	39⅝
Goodyear Tire	35½
Great Northern	26
Great West Sugar	24½
Howe Sound	33
Int. Harvester	66⅝
Int. T. & T.	13⅝
Int. Nickel	27½
Johns-Manville	88½
Kennecott Copper	31½
Loews Theatre	58½
Nash Kelvinator	11½
Montgomery Ward	43
New York Central	16½
Northern Pacific	13⅞
Penn. Railway	26
Phillips Pete	45½
Pullman	36⅞
Radio	9⅝
Republic Steel	16⅝
Reynold's Tobacco	28½
Safeway Stores	43½
Standard Oil, N.J.	55⅞
Standard Brands	28⅜
Sears Roebuck	86
Southern Pacific	23½
Studebaker	12½
Texas Corpn.	48⅛
Texas Gulf	36
Union Carbide	80½
Union Oil, Cal.	19¼
Union Pacific	97
United Aircraft	29½
United Gas Imp.	2⅜
United Fruit	72
U.S. Rubber	39⅛
U.S. Steel	52⅜
U.S. Smelting	55
Westinghouse Electric	93⅞
Western Union	44⅛
Woolworth	37⅝
Youngstown Sheet	35½
Zenith Radio	33⅛

Montreal Stocks

MONTREAL, Nov. 4 (CP)—Newsprints and golds were laggards and other sections irregular on the Stock Exchange today.

Lower in newsprints were Dryden, Price, St. Lawrence Corporation "A," Abitibi 6 per cent preferred and Canadian Power & Paper preferred. Shawinigan Power was firmer. Losers were Brazilian and Winnipeg Electric common and preferred.

Canadian Iron Foundries was at a new peak and others better were International Bronze preferred and Fairchild. Pointed down were General Steelwares, Vickers, Cockshutt Plow, Dominion Bridge, Dominion Coal preferred, Dosco "B," Robert Mitchell and Sugar.

International Nickel slipped to a new low but recovered. Hudson Bay Mining was up. Noranda, Aluminum, Normetal and Inspiration were lower. International Pete gave ground and Home Oil worked down.

	Bid	Asked
Can. Investment Fund		4.00
Can. Bank of Commerce	131	134
Dominion Bank		165
Imperial Bank	178	180
Bank of Montreal	156½	158½
Royal Bank	138½	140
Abitibi, Com.	2⅜	2½
Aluminum, Com.	106½	107
Bell Telephone	156½	157
Brazilian Traction	23¼	23½
B.A. Oil	21⅞	22
B.C. Packers	23	24
B.C. Power "A"	25	25½
Canada Cement	7⅞	8
Can. Steamship, com.		10½
Can. Canners	8½	8¾
Can. Car & Fdry., Com.	8⅛	8½
C.P.R.	9⅞	10
Dominion Steel & Coal	8½	8¾
Dominion Stores	9½	9⅝
Ford of Canada	23¾	24
[illegible]	[illegible]	[illegible]
General Steelwares	..	11¼
Goodyear Tire	89	94
Hamilton Bridge	5¾	6
Imperial Oil	14¾	15
Imperial Tobacco	11½	11¾
International Nickel	29¾	30
International Petroleum	22	22½
Massey-Harris, Com.	7⅞	8¼
McColl-Frontenac, Com.	8	
Montreal Power	19	19¼
National Steel Car	13½	13¾
Shawinigan	14	14¼
Steel of Canada, Com.	65	67
United Steel	4½	4¾
Walker, Gooderham, Com.		61
Western Canada Flour, Com.	5	6½
George Weston	15½	15¾
Winnipeg Electric, Com.	5½	6¼

Toronto Stocks

TORONTO, Nov. 4 (CP). — The market today had a definite list to the down side. Western oils made sizable losses. Winnipeg Electric pfd., Dominion Bridge, Disher Steel pfd., Steel of Canada and Canadian Wirebound Box declined a point or more. Fractions were dropped by the Canada Steamship issues, Canners B and Distillers Seagrams.

Kerr-Addison and Lamaque golds weakened 15 cents. Losses of 3 to 5 cents came through for Wright-Hargreaves, Little Long Lac and Macleod-Cockshutt.

Dome gained 1-8.

International Nickel dropped a point at 29, Noranda lost 5-8, Smelters 1-2, Ventures 20 and Mining Corporation 5. Waite-Amulet and Hudson Bay closed higher.

The main weak spots in Western oils were Calgary and Edmonton, off 14 cents, and Home, off 5. Minor losses came through for British-Dominion, Calmont, United, Pacalta and South End Pete.

MINING SECTION	Bid	Asked
Aldermac	14½	15
Anglo-Huronian	6.90	6.95
Aunor	3.15	3.30
Base Metals	.11½	.13
Bear Exploration	38½	39
Beattie	1.65	1.60
Bidgood Kirkland	36	38
Bonetal	19	19½
Bralorne	11.25	11.50
Brazian Porcupine	71	71½
Canadian Malartic	62	67
Cariboo Gold Quartz	1.35	1.45
Central Patricia	1.67	1.70
Cochenour Willans	1.98	2.00
Chesterville	2.00	2.25
Consolidated Smelters	39.00	40.25
Dome	24.87½	25.75
East Malartic	1.63	1.65
Eldorado	1.26	1.29
Falconbridge	3.85	4.25
God's Lake	19½	19¾
Gunnar Gold	16	18
Hard Rock	1.07	1.08
Hedley Mascot	31½	35
Hollinger	11.25	11.75
Howey	29	30
Hudson Bay M. & S.	30.75	31.75
Jason	23½	24
Kerr Addison	8.75	8.90
Kirkland Lake	88	90
Lakeshore	14.62½	15.37½
Leitch Gold	1.15	1.17
Little Long Lac	93	96
Macassa	3.60	3.65
Madsen Red Lake	1.51	1.52
Malartic Goldfields	3.20	3.25
Mining Corpn.	1.95	1.98
McKenzie Red Lake	1.45	1.48
McIntyre	55.00	56.75
McLeod Cockshutt	2.23	2.25
Moneta	42½	45
Nipissing	1.70	1.72
Noranda	49.00	49.25
O'Brien	1.12	1.14
Pamour	1.30	1.35
Paymaster	31	32
Pend Oreille	1.38	1.40
Perron Gold	.90	1.00
Pickle Crow	1.88	1.89
Pioneer	2.30	2.35
Premier	1.06	1.08
Preston East Dome	2.20	2.24
San Antonio	3.50	3.55
Senator Rouyn	.52	.55
Sherritt-Gordon	.81	.85
Sheep Creek	.90	.95
Sigma	9.35	9.70
Siscoe	.59	.61
Sladen Malartic	.55	.56
Steep Rock	2.41	2.42
Sudbury Basin	2.25	2.35
Sullivan	1.64	1.65
Sylvanite	2.05	2.15
Teck-Hughes	3.10	3.20
Toburn	.78	.85
Upper Canada	1.67	1.70
Ventures	6.65	6.90
Waite Amulet	3.10	3.15
Wright-Hargreaves	3.20	3.25

INDUSTRIAL SECTION	Bid	Asked
Associated Breweries	20½	20¾
Bathurst "A"	12¾	13
Bell Telephone	156½	157
Brazilian	23¼	23½
B.A. Oil	22	22½
B.C. Power "A"	25	26
Can. Car & Fdry.	8½	8⅝
Can. Car & Fdry., Pfd., Old	29	..
Can. Car & Fdry., Pfd., New	27	
Can. Steamships	..	10½
Can. Steamships, Pfd.	23	23½
Can. Canners "A"	22½	23
Can. Canners "B"	[illegible]	[illegible]
Can. Celanese	..	27
C.P.R.	9¾	10
Consolidated Paper	4⅝	5
Consolidated Smelters	40	40½
Distillers-Seagrams		36
Dominion Bridge	24½	25
Dominion Steel & Coal "B"	8½	8¾
Ford of Canada "A"	24	24½
Gatineau	7½	8½
Gatineau, Pfd.		90
Goodyear	89	..
Hiram Walker	..	61
Hiram Walker, Pfd.	21	22¼
Imperial Oil	14¾	15
Intl. Nickel	29½	29¾
Intl. Petroleum	22	22½
Loblaw "A"	22½	23½
Loblaw "B"	21½	23
McColl-Frontenac	8	8½
McColl-Frontenac, Pfd.	103	104½
Massey-Harris	8	..
Massey-Harris, Pfd.	19¾	20
Montreal Power	19	19¼
National Breweries	33¾	34
National Steel Car, New	13⅝	13½
[illegible]	24	24½
Shawinigan	14	14⅛
Simpson's, Pfd.	103½	103½
Steel of Canada	65	67
Steel of Canada, Pfd.	..	74½
United Steel	4	..
George Weston, Com.	14⅛	..
George Weston, Pfd.	105	..

Averages
Industrials, 119.76, down 1.07.
~~Golds, 98.61, up .05.~~
Metals, 71.17, down .08.
Oils, 28.30, down .15.
Sales, 421,000.

London Stocks

LONDON, Nov. 4 (CP)—British stock closings, in sterling: Austin Motor "A," 25s 9d; Babcock & Wilcox, 48s; Boots, 41s 6d; Cent Mining, £17 3-4; Consol Gold, 58s 9d; Courtaulds, 51s 9d; Crown Mines, £8 1-2; De Beers, £19 3-4; East Geduld, £9 5-8; H.B.C., 55s 9d; London and Midland, £33 1-4; Metal Box, 88s 9d; Mexican Eagle, 11d; Mining Trust, 4s 3d; Rand Mines, £7 1-2; Spring Mines, 19s 9d.

Bonds: British 2 1-2 per cent Consols, £79 7-8; British 3 1-2 per cent War Loan, £103 1-8; British Funding, 4's, 1960-90, £113 5-16.

Grain Markets

WINNIPEG GRAIN

Rye—	Open	High	Low	Close
Dec.	114½	114½	113½	114½
May	112⅝	113	112⅝	112⅝
July	112	112	111⅝	111⅝

Cash Grain	Close
Oats—	
No. 2 C.W.	51½
Track	51½
Barley—	
No. 3 C.W.	64½
Track	64½
Rye—	
No. 2 C.W.	114½
Track	113½

CHICAGO GRAIN

Wheat—	Open	High	Low	Close
May	156⅛	156⅛	155⅛	155⅜
July	155	155	153¼	153⅞
Dec.	157⅛	157⅛	156	156½
Oats—				
May	73¼	73⅝	72⅞	73½
July	71⅛	71½	70⅞	71⅛
Dec.	76¼	76⅜	75⅞	76¼
Rye—				
May	113⅞	114¼	112½	112¼
July	113	113⅝	111½	112¼
Dec.	113	113⅝	112	113⅝

Foreign Exchange

NEW YORK, Nov. 4 (AP)—Foreign exchange late rates:

Canada: Official Canadian Control Board rates for United States dollar: Buying 10 per cent premium, selling 11 per cent premium. Equivalent to discounts on Canadian dollar in New York of buying 9.91 per cent, selling 9.09 per cent.

Canadian dollar in New-York open market, 10 1-8 per cent discount or 89.87 1-2 United States cents.

Europe: Great Britain official, Bankers' Foreign Exchange Committee (rates), buying $4.02, selling $4.04.

Vancouver Stocks

VANCOUVER, Nov. 4 (CP).—Mines were inclined to be irregular, while oils dropped on the Vancouver Exchange today. Total turnover was 16,697 shares.

Sheep Creek dropped 5 to 90. Home Gold climbed a fraction to 5-8 and Surf Inlet the same to 6. In the oils, C. & E. Corp. plunged 25 to 2.25 and Okalta dropped 2 to 74.

OILS	Bid	Asked
Anaconda	.04½	.05¼
Anglo-Canadian	.70	.75
A.P. Con.	.13	.15
C. & E. Corpn.	2.15	2.25
Calmont	.25	.28
Commoil		.24
Commonwealth	.31	.33
Dalhousie	.38	.45
Davies Pete	.15	
Foothills	1.40	
Highwood Sarcee	.15½	.17½
Home Oil	3.60	3.65
Madison	.03	.03
Mercury	.06½	.07½
McDougall Segur	.07½	.09
Mill City	.08½	
Model	.23	.28
Mar Jon	.00½	.01½
National Pete		.12
Okalta	.72	.74
Pacalta	.04½	.05
Pacific Pete	.47	.50
Royal Canadian	.03	.03½
Royalite	23.00	24.00
United Oil		.07½
Vanalta	.07½	.08
Vulcan	.20	
MINES		
Bayonne Cons.	.04	.04½
Bralorne	11.25	11.50
Cariboo Gold	1.38	1.42
Dentonia		.00½
Golconda	.04	.05
Gold Belt	.20	.21
Grull Wihksne	.03	.03½
Hedley Mascot	.30	
Island Mountain	.83	.85
Kootenay Belle	.30	.31½
Pend Oreille		1.45
Pioneer Gold	2.20	
Premier Border	1.02	1.10
Privateer	.29½	.31
Reeves McDonald	.29	.30
Reno Gold		.03
Sheep Creek	.90	.93
Silbak-Premier		.30
Surf Inlet	.05½	.06
Taylor Bridge	.04	.05
Whitewater	.03½	.04
Wellington	.00½	.01¼
Ymir Yank	.00½	..
MISCELLANEOUS		
Capital Estates	2.25	3.00
Coast Breweries	1.55	1.80
United Distillers	2.00	2.25

Egg Market

"These prices are obtained daily from the office of the Dominion Government Poultry Products Inspection Service, Victoria, G 2492.

To producer—	
Grade "A" large	.46½
Grade "A" medium	.44½
Grade "A" pullets	.41½
Peewees	.21
Following are city wholesale—	
Grade "A" large	.50½
Grade "A" medium	.48½
Grade "A" pullet	.45½
Peewees	.25

DIVIDEND DECLARED

Noranda Mines, Ltd., today declared a dividend of $1 a share, payable December 15 to shareholders of record November 15.

Two New Freighters For Coastal Trade

VANCOUVER, Nov. 4 (CP).—Two new freighters will go into service in the British Columbia coastal trade in the near future, thus ending the acute shortage of shipping space which has been in existence on the coast for many months.

The shipping situation now is "over the hump," largely because most types of fishing have practically come to an end for the season, one official pointed out. The acquisition of the two new vessels will take the pressure off entirely, however.

Names of the vessels or the areas in which they will trade cannot be revealed for security reasons.

Friday Radio Programmes

	CJVI—1480 kc.	CBR—1130 kc.	KIRO—710 kc.	KOMO—950 kc.	KJR—1000 kc.	KOL—1300 kc.
8:00	News	News	Ann Baxter	Radio Parade	Church Programme	Dr. L. Talbot
8:15	Sunrise Serenade	Front Line Family	Valiant Lady	News	Breakfast Club	Dr. L. Talbot
8:30	Sunrise Serenade	S'thing Refreshing	Kitty Foyle	Victor Lindlahr	Breakfast Club	Jerry Morris
8:45	Meditations	S'thing Refreshing	Real Life Stories	David Harum	Breakfast Club	Music
9:00	Rhapsodies	B B C News	Kate Smith Speaks	The Open Door	News	Boake Carter
9:15	Buccaneers	Big Sister	Big Sister	Larry Smith	A Woman Wonders	Woman's War
9:30	Good Morning	Lucy Linton	Helen Trent	Mirth, Madness	Breakfast at Sardi's	Concert Hall
9:45	Good Morning	Xavier Entertains	Our Gal Sunday	Mirth, Madness	Breakfast at Sardi's	Concert Hall
10:00	Novelty	Morning Visit	Life Beautiful	Walker's Kitchen	News	News
10:15	Stars of the Week	Happy Gang	Ma Perkins	Homekeepers	Shades of Blue	A Parade
10:30	News	Happy Gang	News	Homekeepers	Morning Matinee	Luncheon
10:45	"They Tell Me"	"They Tell Me"	The Goldbergs	Art Baker	Baby Institute	Luncheon
11:00	Make Mine Music	Now You're Talking	Doctor Malone	Guiding Light	Baukhage Talking	Cedric Foster
11:15	Make Mine Music	Mystery Chef	Joyce Jordan	Lonely Women	Mystery Chef	Phono-Fun
11:30	Soldier's Wife	Soldier's Wife	We Love and Learn	Light of the World	News	Yours for a Song
11:45	Song	Orchestra	News	Betty Crocker	Captain Dobbsie	Rose Room
12:00	Keyboard Stylings	Farm Broadcast	Singing Sweeth'arts	Woman of America	Martin Downey	News
12:15	Eb and Zeb	Farm Broadcast	News	Ma Perkins	Speaking of Books	Harrison Wood
12:30	News	News	News	Pepper Young	Cowboy Joe	Businessmen
12:45	Noontime Novelties	Victory Loan	Bachelor's Children	Right to Happiness	Between Bookends	Businessmen
1:00	John Harcourt	Victory Loan	Home Front	Stella Dallas	News Room	Betty Lou
1:15	Organ Treasures	Winning the Peace	Home Front	Lorenzo Jones	News Room	Star Parade
1:30	Song Souvenirs	Joint Recital	American School	Widder Brown	News Room	Full Speed Ahead
1:45	Song Souvenirs	Joint Recital	American School	Backstage Wife	News Room	Full Speed Ahead
2:00	Melody Time	School Broadcasts	Mary Marlin	A Girl Marries	What's Doing	Ray Dady
2:15	Melody Time	School Broadcasts	Unannounced	Portia Faces Life	What's Doing	Newsreel Theatre
2:30	Music Lovers	Teatime	News	Just Plain Bill	Living Fun	Newsreel Theatre
2:45	Music Lovers	Listeners' Favorites	American Women	Front-Page Farrell	Gospel Singer	Newsreel Theatre
3:00	Music Lovers	Messer's Islanders	Housewives at War	The Road of Life	News	Gene Dennis
3:15	Music Lovers	Prairie Comment	Your Health	Vic and Sade	Loral Lamont	Melody
3:30	Wendell Hall	Songs	News	News	Blue Frolics	News
3:45	News	B B C News	The World Today	Music	Blue Frolics	News
4:00	Dr. Rowell	Novelesque	Radio Today	Dr. Kate	Archie Andrews	Fulton Lewis, Jr.
4:15	Star Parade	Novelesque	Newsreel	News	Archie Andrews	Johnson Family
4:30	Headline Bands	Melody	Easy Aces	R.S.V.P.	Hop Harrigan	For Victory
4:45	Headline Bands	News Roundup	Mr. Keen	H. V. Kaltenborn	Sea Hound	For Victory
5:00	Yours for a Song	Orchestra	Galen Drake	News	Terry and Pirates	Howard Costigan
5:15	Smooth and Sweet	Orchestra	Sam Adams	Folk Music	Dick Tracy	Superman
5:30	King's Men	Musical Mailbox	Music	Stories of the Day	Jack Armstrong	Music
5:45	Air Command	Musical Mailbox	News	Louis P. Lochner	Captain Midnight	Norman Nesbitt
6:00	News	Dinner Dance	War Correspondent	Waltz Time	Three Romeos	Gabriel Heatter
6:15	War Interpative	Dinner Dance	Love Tales	Waltz Time	News Reporter	Victory Show
6:30	Quiz of Two Cities	Quiz of Two Cities	That Brewster Boy	People Are Funny	Spotlight Bands	Double or Nothing
6:45	Quiz of Two Cities	Quiz of Two Cities	That Brewster Boy	People Are Funny	Spotlight Bands	Music
7:00	Mystery Club	News	Garry Moore	Amos 'n' Andy	Fish Finder	Cedric Foster
7:15	Mystery Club	Headquarters R'p'rt	Garry Moore	Amos 'n' Andy	Listen to Lulu	Costigan
7:30	Dollars, Scholars	Ground Crew	Hollywood Theatre	Sports Newsreel	Chris Gilson	Lone Ranger
7:45	Dollars, Scholars	Ground Crew	Hollywood Theatre	Music	Serenade	Lone Ranger
8:00	Guess What?	B.B.C. Newsreel	A Mystery	Pleasure Time	Watch the World	Melody
8:15	Guess What	Poppy Fund Appeal	Dateline	Fleetwood Lawton	Parker Family	Outdoors
8:30	Hockey Game	Drama	Playhouse	Hit Parade	Gangbusters	Songs
8:45	Hockey Game	Drama	Playhouse	Hit Parade	Gangbusters	Songs
9:00	Hockey Game	Soliloquy	Kate Smith	Furlough Fun	Meet Your Navy	News
9:15	Hockey Game	Soliloquy	Kate Smith	Furlough Fun	Meet Your Navy	Star Gazing
9:30	Hockey Game	Singers	Kate Smith	Highlight Hour	News	General Barrows
9:45	Hockey Game	Singers	Kate Smith	Highlight Hour	Cecil Solly	Fulton Lewis Jr.
10:00	Lions Roar	News: Philpott	News	News	Dance Time	Football Forecast
10:15	Star Parade	News Roundup	News	Melodies	Stand by America	Radio Special
10:30	News	Orchestra	Music	Kaltenborn	Gospel Hour	Broadway Echoes
10:45	Words and Music	Orchestra	Say It With Music	Honored Music	Gospel Hour	Broadway Echoes
11:00		Unannounced	Music	Evening Reveries	Folk Music	News
11:15		Un'nced: News	God's Country	Evening Reveries	Folk Music	Music
11:30			Easy Listening	Harmonaires	Orchestra	Music for You
11:45			News for Alaska	News	Organ	Music for You

CKWX—980 kc.

News, 8: What Do You Know?, 8:15: Just About Time, 8:30: News, 8:45: Funny Money Man, 9: Chisholm Trail, 9:30: Capsules of Melody, 10: On Home Front, 10:15: News, 10:45: Concert Caravan, 11: Will Reeder, 11:15: They Tell Me, 11:30: Little Show, 11:45: Afternoon Concert Music, 12:15: Music for Moderns, 12:30: Bond Shell, 12:45: Brave Tomorrow, 1: Road of Life, 1:15: Vic and Sade, 1:30: The Goldbergs, 1:45: Red, White and Blue, 2: Red, White and Blue, 2:15: Music Lovers Corner, 2:30: Victory Club, 3: Friday Matinee, 3:30: Blighty, 4: Organ Spotlight, 4:30: Wilf Wylie Entertains, 4:45: Jimmy Dale, 5: Squareshooters, 5:15: Uncle Ben, 5:30: Lone Ranger, 5:45: Santa Fe Trail, 6:15: News, 6:30: For Those Who Serve, 6:45: News, 7: In the Spotlight, 7:15: Melody, 7:30: Easy Aces, 7:45: Something to Think About, 8: News, 8:15: Treasure Trail, 8:30: His Steps, 9: Big Mountain Boys, 9:30: Music, 9:45: News, 10: Heaven of Dreams, 10:15: At Close of Day, 10:30: Music, 10:45: Time to Dance, 11.

CJOR—600 kc.

Morning—News, 8: Home Service News, 8:15: Browne, 8:30: Shut-In, 9: News, 9:15: All in Fun, 9:30: You Asked For It, 9:45: Echoes of the Screen, 10:15: Music, 10:30: News, 10:45: Studio Party, 11: Ration Rambles, 11:30: Music Fill, 11:45: Koffee and Korn, 12: Afternoon Sweethearts of the Air, 12:15: News, 12:30: Victory Loan, 12:45: Dollar Gift, 1:15: Design for Women, 1:30: Soldier's Wife, 1:45: Brevities, 2: Melodies, 2:30: They Tell Me, 2:45: News, 3: Singers, 3:15: Voice of Memory, 3:30: Concert, 3:45: Cash Clues, 4: Ma Perkins, 4:15: Life Can Be Beautiful, 4:30: News, 4:45: Rancll House, 5: Today's Adventure, 5:15: Billy Browne, 5:30: News, 6: Club 600, 6:15: 88 Keys, 6:30: Ernest Coulton, 6:45: Savoid Flight, 7: Don Wilson, 7:30: Concert Hall, 7:45: Cash Clues, 8: News, 8:15: Top Hat Club, 8:30: Burrard Choir, 9: Dancetile, 9:30: News, 9:45: Orchestra, 10: Concert Hour, 10:30: News Roundup, 11:30.

Radio Highlights

4:00 p.m.—Novelesque, CBR.
6:15 p.m.—Love Tales, KIRO.
6:30 p.m.—Quiz of Two Cities, CJVI, CBR.
7:30 p.m.—Lone Ranger, KOL.
8:15 p.m.—Parker Family, KJR.
8:30 p.m.—Hockey Game, CJVI.
9:30 p.m.—Highlight Hour, KOMO.
10:00 p.m.—Lions Roar, CJVI.

CJVI Newscasts

8:00 a.m., 10:30 a.m., 12:30 p.m., 6:00 p.m., 10:30 p.m.

In addition, CJVI broadcasts a one-minute news resume every hour, on the hour, from 7 a.m. to 11 p.m.

B.B.C. broadcasts direct from London at 9 a.m. and 3:45 p.m. daily over CBR.

SPEED the VICTORY BUY THE 5TH
Pantorium DYE WORKS
E 7155 905 FORT

QUICKIES

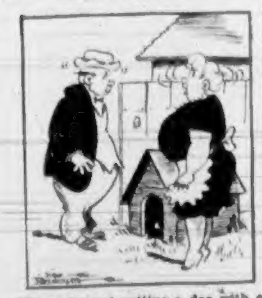

"No, we're not getting a dog with a Colonist Want Ad—it's for you!"

SUPERMAN *An Astounding Revelation* By Jerry Siegel and Joe Shuster

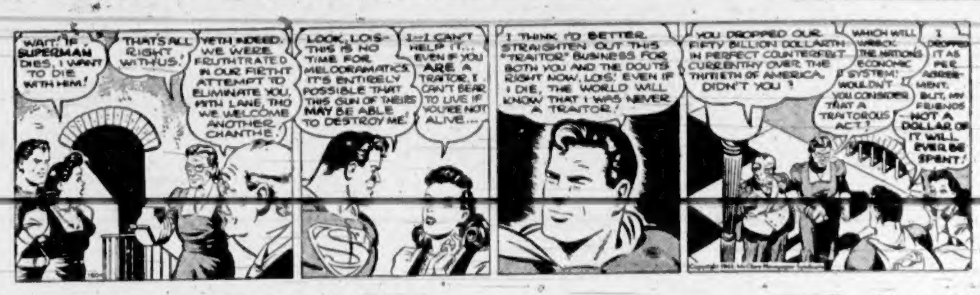
WAIT! IF SUPERMAN DIES, I WANT TO DIE WITH HIM!
THAT'S ALL RIGHT WITH US!
YETH INDEED. WE WERE FRUTHTRATED IN OUR FIFTHT ATTEMPT TO ELIMINATE YOU. WITH LANE, THO WE WELCOME ANOTHER CHANTHE.
LOOK, LOIS—THIS IS NO TIME FOR MELODRAMATICS. IT'S ENTIRELY POSSIBLE THAT THIS GUN OF THEIRS MAY BE ABLE TO DESTROY ME!
I—I CAN'T HELP IT... EVEN IF YOU ARE A TRAITOR, I CAN'T BEAR TO LIVE IF YOU'RE NOT ALIVE....
I THINK I'D BETTER STRAIGHTEN OUT THIS "TRAITOR" BUSINESS FOR BOTH YOU AND THE DOUTS RIGHT NOW, LOIS! EVEN IF I DIE, THE WORLD WILL KNOW THAT I WAS NEVER A TRAITOR!
YOU DROPPED OUR FIFTY BILLION DOLLARTH IN PERFECT COUNTERFEIT CURRENTHY OVER THE THIRTIETH OF AMERICA. DIDN'T YOU ?
WHICH WILL WRECK THE NATION'S ECONOMIC SYSTEM! WOULDN'T YOU CONSIDER THAT A TRAITOROUS ACT?
I DROPPED IT AS PER AGREEMENT. BUT, MY FRIENDS—NOT A DOLLAR OF IT WILL EVER BE SPENT!

MARY WORTH'S FAMILY By Dale Allen

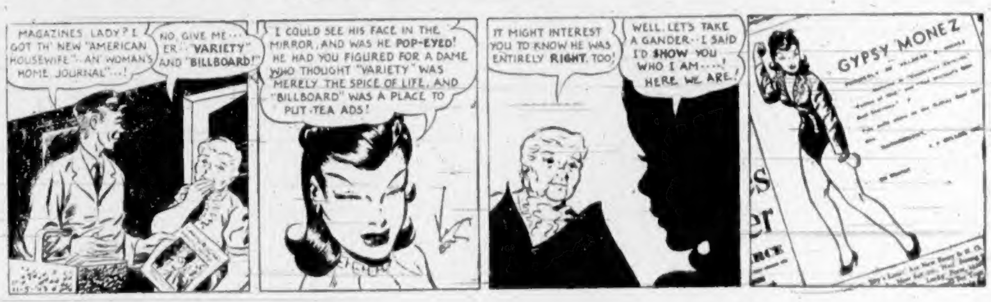
MAGAZINES, LADY? I GOT TH' NEW "AMERICAN HOUSEWIFE"-- AN' WOMAN'S HOME JOURNAL"...!
NO. GIVE ME... ER... "VARIETY" AND "BILLBOARD"!
I COULD SEE HIS FACE IN THE MIRROR, AND WAS HE POP-EYED! HE HAD YOU FIGURED FOR A DAME WHO THOUGHT "VARIETY" WAS MERELY THE SPICE OF LIFE, AND "BILLBOARD" WAS A PLACE TO PUT TEA ADS!
IT MIGHT INTEREST YOU TO KNOW HE WAS ENTIRELY RIGHT, TOO!
WELL, LET'S TAKE A GANDER-- I SAID I'D SHOW YOU WHO I AM----! HERE WE ARE.!
GYPSY MONEZ

POPEYE

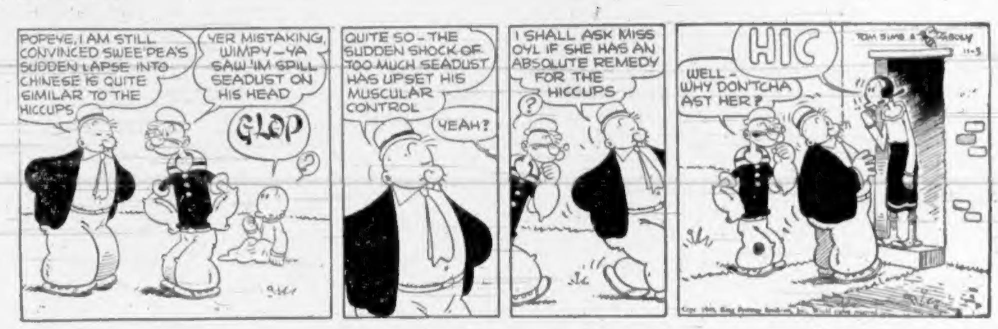
POPEYE, I AM STILL CONVINCED SWEE'PEA'S SUDDEN LAPSE INTO CHINESE IS QUITE SIMILAR TO THE HICCUPS
YER MISTAKING, WIMPY—YA SAW 'IM SPILL SEADUST ON HIS HEAD
GLOP
QUITE SO—THE SUDDEN SHOCK OF TOO MUCH SEADUST HAS UPSET HIS MUSCULAR CONTROL
YEAH?
I SHALL ASK MISS OYL IF SHE HAS AN ABSOLUTE REMEDY FOR THE HICCUPS
HIC
WELL—WHY DON'TCHA AST HER?

POP *What About an Ear?* By J. Millar Watt

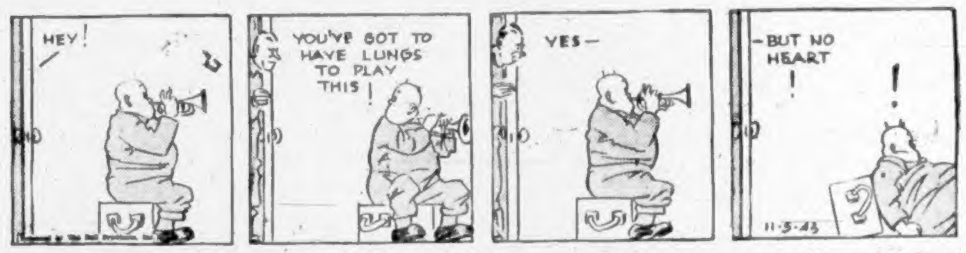
HEY!
YOU'VE GOT TO HAVE LUNGS TO PLAY THIS!
YES—
—BUT NO HEART!
11-5-43

MUTT AND JEFF *His Furlough Will Soon Be Over* By Bud Fisher

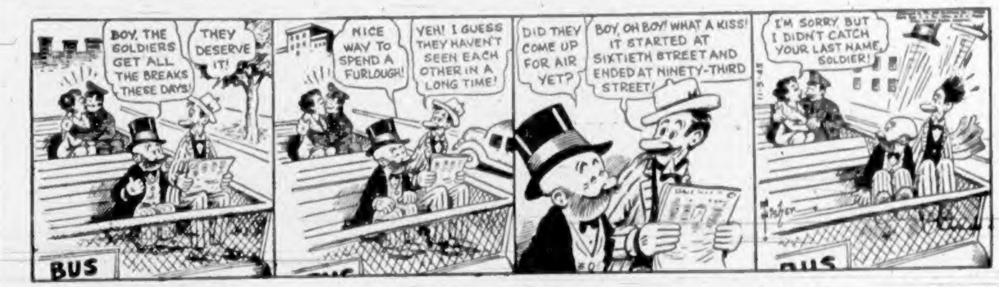
BOY, THE SOLDIERS GET ALL THE BREAKS THESE DAYS!
THEY DESERVE IT!
NICE WAY TO SPEND A FURLOUGH!
YEH! I GUESS THEY HAVEN'T SEEN EACH OTHER IN A LONG TIME!
DID THEY COME UP FOR AIR YET?
BOY, OH BOY! WHAT A KISS! IT STARTED AT SIXTIETH STREET AND ENDED AT NINETY-THIRD STREET!
I'M SORRY, BUT I DIDN'T CATCH YOUR LAST NAME, SOLDIER!
BUS

FLYIN' JENNY *Nice Friendly Talk!* By Keaton and Chaffin

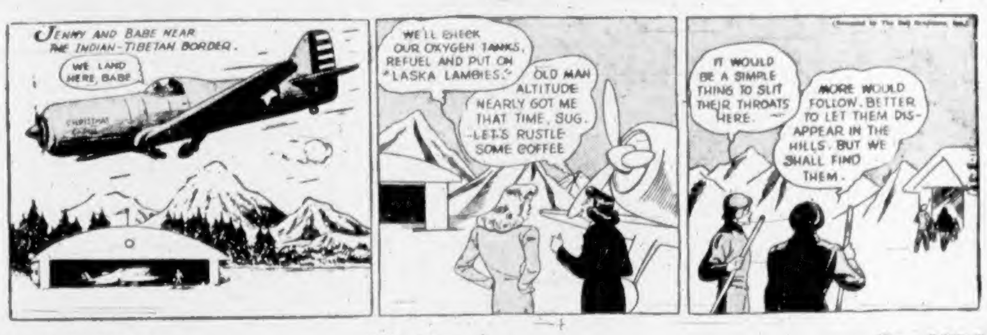
JENNY AND BABE NEAR THE INDIAN-TIBETAN BORDER.
WE LAND HERE, BABE
WE'LL CHECK OUR OXYGEN TANKS, REFUEL AND PUT ON "LASKA LAMBIES."
OLD MAN ALTITUDE NEARLY GOT ME THAT TIME, SUG. LET'S RUSTLE SOME COFFEE
IT WOULD BE A SIMPLE THING TO SLIT THEIR THROATS HERE.
MORE WOULD FOLLOW. BETTER TO LET THEM DISAPPEAR IN THE HILLS. BUT WE SHALL FIND THEM.

THE NEBBS *All Alone* By HESS

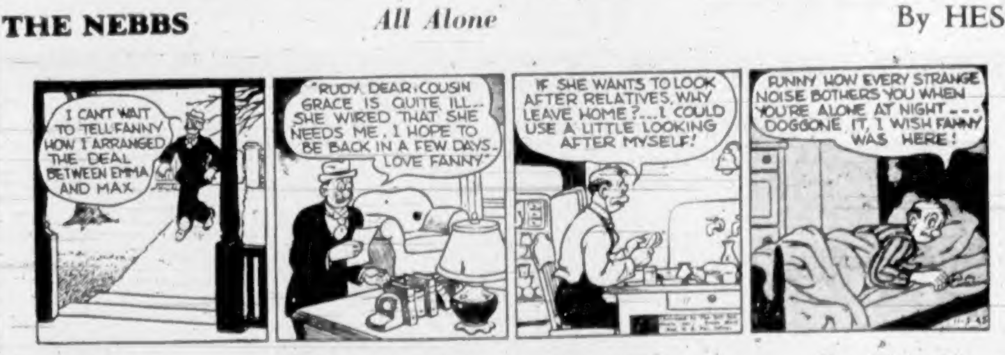
I CAN'T WAIT TO TELL FANNY HOW I ARRANGED THE DEAL BETWEEN EMMA AND MAX
"RUDY, DEAR: COUSIN GRACE IS QUITE ILL... SHE WIRED THAT SHE NEEDS ME. I HOPE TO BE BACK IN A FEW DAYS. LOVE FANNY"
IF SHE WANTS TO LOOK AFTER RELATIVES, WHY LEAVE HOME?... I COULD USE A LITTLE LOOKING AFTER MYSELF!
FUNNY HOW EVERY STRANGE NOISE BOTHERS YOU WHEN YOU'RE ALONE AT NIGHT... DOGGONE IT, I WISH FANNY WAS HERE!

BLONDIE *When Callers Are Sure to Come* By Chic Young

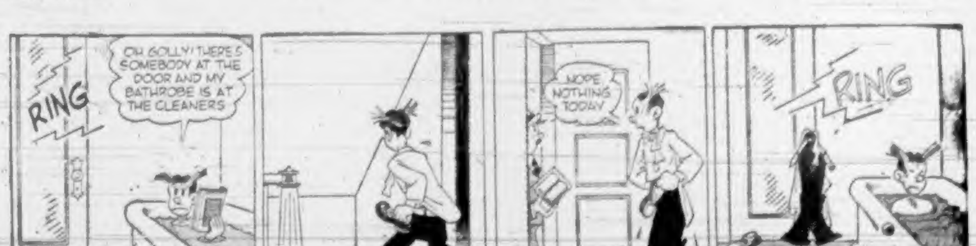
RING
OH GOLLY! THERE'S SOMEBODY AT THE DOOR AND MY BATHROBE IS AT THE CLEANERS
NOPE, NOTHING TODAY
RING

Marine and Transportation

Named Corvettes Built for Britain

Canadians who have been thrilled at the exploits of the corvettes Spikenard, Trillium, Windflower, and others, can thank Engr.-Rear-Admiral Henry A. Sheridan C.B., R.N., for the purely Canadian names the ships carried into battle.

Admiral Sheridan, deputy head of the British Admiralty Technical Mission in Ottawa, who is spending a short leave at the Empress Hotel, said in an interview last night that ten corvettes built in Canada for the Royal Navy and manned by R.C.N. crews, bore the names of Canadian wildflowers.

"The British-built corvettes were named after flowers," he said, "so I asked the Dominion horticulturalist for the names of Canadian wildflowers. He gave me 25, and of the ten I chose nine were accepted."

Admiral Sheridan, who remarked last night that he would not mind some service at sea to avoid the worries of his present post, said some care had to be shown in choosing the names.

"I picked those of just one word and few syllables," he said. "If one had been named 'Black-Eyed Susan,' for instance, I can imagine the fighting there would be in the canteens."

HAVE CONTROLLED SUBMARINE MENACE

These ships and all other corvettes, construction of which comes under his authority, have given control over the submarine menace to such an extent that other types of vessels can now be built that have been badly needed.

"They're wonderful little escort ships," he said.

Admiral Sheridan is a destroyer man himself, having served in them during the last war, and with the Mediterranean fleet until shortly before the present war. No other ship can match their terrific surge of power, and the thrill of taking them into battle, he said.

"We fooled the Germans at Narvik with some of our destroyers," he related. "We had had them designed with all guns facing forward—because we sail into battle and never away from it—and the Germans thought we were handicapped because we could not bring all our guns to bear. But all our guns did bear on the targets, and you know the rest."

Admiral Sheridan is having a genuine holiday in civilian clothes, but on the invitation of Norman Yarrow, whom he knows well, will visit the Esquimalt yards while in Victoria.

T.C.A. APPOINTMENTS

WINNIPEG, Nov. 4.—Walter W. Fowler, operations superintendent of Trans-Canada Air Lines, Moncton, has been appointed assistant operations manager at Winnipeg, and Frank I. Young, at present chief pilot at Toronto, will succeed him at Moncton. The appointments will be effective on January 1, 1944, according to announcement today by E. P. George, operations manager.

MAIL AND SHIPS

COASTING CRAFT

VICTORIA-VANCOUVER — Ss. Princess Charlotte or Ss. Princess Alice will leave Victoria daily at 4:20 p.m. for Vancouver; Ss. Princess Charlotte or Ss. Princess Alice will arrive at Victoria daily at 3:45 p.m. from Vancouver. Ss. Princess Elizabeth or Ss. Princess Joan will leave Victoria daily at midnight for Vancouver; Ss. Princess Elizabeth or Ss. Princess Joan will arrive Victoria daily at 7 a.m. from Vancouver. Sundays only a special sailing will arrive at Victoria from Vancouver at 9:45 p.m.

VICTORIA-SEATTLE—Ss. Princess Charlotte or Ss. Princess Alice will leave Victoria daily for Seattle at 4:30 p.m.; Ss. Princess Charlotte or Ss. Princess Alice will arrive at Victoria daily from Seattle at 12:35 p.m.; Ss. Iroquois will leave Victoria daily for Seattle at 9:45 a.m.; Ss. Iroquois will arrive at Victoria daily from Seattle at 8:45 a.m.

VICTORIA-PORT ANGELES—Ss. Iroquois will leave Victoria for Port Angeles daily at 9:45 a.m.; Ss. Iroquois will arrive at Victoria daily from Port Angeles at 8:45 a.m.

SWARTZ BAY-SALT SPRING ISLAND—Ms. Cy Peck will leave Swartz Bay for Fulford Harbor daily except Wednesday at 9:30 a.m. and 5 p.m.; Ms. Cy Peck will leave Fulford Harbor for Swartz Bay daily except Wednesday at 8:15 a.m. and 4 p.m.

BRENTWOOD-MILL BAY—Ms. Cascade will leave Brentwood for Mill Bay at 9 a.m., 10 a.m., 11 a.m., 2 p.m., 3 p.m., 4 p.m. Ms. Cascade will leave Mill Bay for Brentwood at 9:30 a.m., 10:30 a.m., 11:30 a.m., 2:30 p.m., 3:30 p.m., 4:30 p.m.

NANAIMO-VANCOUVER — Ss. Princess Elaine will leave Nanaimo daily, except Saturdays and Sundays, at 7:30 a.m., 2:45 p.m.; Saturdays only at 7:30 a.m., 3:45 p.m. and 9:15 p.m. Sundays only at 5:45 p.m.

VICTORIA-GULF ISLANDS-VANCOUVER —Ss. Princess Mary will leave Victoria at 10:30 a.m., Tuesday, for Vancouver via Gulf Islands; Ss. Princess Mary will arrive at Victoria via Gulf Islands at 9:30 p.m. Mondays.

NANAIMO-GABRIOLA — Ms. Atrevida will leave Canadian Pacific Wharf, Nanaimo, daily (except Wednesday), at 8:30 a.m. for Gabriola.

Acts AT ONCE to relieve

Night Cough SPASMS

When thousands of prescriptions for Pertussin have been filled by druggists to relieve such coughing—it must be good! Pertussin—a well-known herbal cough remedy—not only relieves your coughing spell, but also loosens and makes phlegm easier to raise. Safe and mighty effective for both old and young. Inexpensive!

→PERTUSSIN←

MILL BAY FERRY
DAILY

Lv. BRENTWOOD	Lv. MILL BAY
9:00 a.m.	9:30 a.m.
10:00 a.m.	10:30 a.m.
11:00 a.m.	11:30 a.m.
2:00 p.m.	2:30 p.m.
3:00 p.m.	3:30 p.m.
4:00 p.m.	4:30 p.m.

EXTRA ON SUNDAY ONLY

Lv. BRENTWOOD	Lv. MILL BAY
5:00 p.m.	5:30 p.m.

Salt Spring Island Ferry

SAILINGS
EFFECTIVE SEPTEMBER 21
DAILY EXCEPT WEDNESDAY

Lv. Pulford Harbor	Lv. Swartz Bay
8:15 A.M.	8:30 A.M.
4:00 P.M.	5:00 P.M.

For Information • Phone E 1177

Led Morden's Rescue Party

THE now famous little Canadian corvette, H.M.C.S. Morden, recently drew praise for its crew members when she rescued 102 survivors from the sinking merchant freighter, salvaged a sub-chasing motor launch and gear from its cargo decks, and safely piloted the motor launch 300 miles to Gibraltar. Here is the Morden's first lieutenant, Lieut. Douglas Watson, R.C.N.R., of Westmount, Que., and Timmins, Ont., who led the boarding party and took command of the motor launch. Not long ago the Morden was said to be the champion survivor-carrier of its class in the entire United Nations navies, with a record of 357 shipwrecked persons plucked from the sea during the past year.

Awards for Three of Crew For Rescue Work in Ocean

OTTAWA, Nov. 4 (CP).—It's become mere routine for the Canadian corvette Morden to pick up survivors at sea—she has rescued 357 shipwrecked persons in the past year—but her latest exploit, rescuing the full complement of a torpedoed merchant freighter, has brought awards to three crew members.

In addition to picking up the 102-man crew of the disabled ship, the Morden put a skeleton crew aboard a launch salvaged from the freighter and they piloted it safely to port after a hazardous 300-mile trip through storm-tossed waters.

In a press release describing the action, the navy did not reveal its time and place.

One of the Morden's officers, Lieut. Douglas Watson, R.C.N.R., of Westmount, Que., and Timmins, Ont., was made a Member of the British Empire, while the corvette's commanding officer, Lieut. J. J. Hodgkinson, R.C.N.R., of Verdun, Que., and St. John's, Nfld., was mentioned in dispatches, as was Chief Petty Officer Howard English, R.C.N.R., of Sault Ste. Marie, Ont.

FELL OUT AFTER DIRECT BOMB HIT

The freighter, one of a large convoy which the Morden was helping to escort, fell out after a direct hit by a bomb during an enemy air attack, and the corvette was ordered to stand by and escort her.

The crew was ordered to abandon her when it became apparent the freighter would sink. They made their way in lifeboats to the escorting corvette and were taken aboard.

When Lieut. Hodgkinson called for volunteers from his crew to form a party to board the sinking ship, 69 men volunteered. Only 13, including Lieut. Watson, were picked for the job.

With Lieut. Watson, Lieut. Royal Gentles, R.C.N.V.R., of Toronto, and three of the freighter's officers they boarded the ship to cut adrift three motor launches on deck.

Two were cut loose but the third was left because the bomb had pierced the bottom.

Their job completed, the boarding party went to their lifeboat to go back to the corvette, but a scramble net became entangled in the propeller, and for a few moments the men were in danger of being sucked down by the freighter.

EVERY MAN GRABBED AN OAR

Every man grabbed an oar. "We just rowed like hell," said Leading Seaman Wright Evoy, R.C.N.V.R., of Victoria, and Telegraphist Harry Taylor, R.C.N.V.R., of Gregg, Man., praised Lieut. Watson's work in getting the lifeboat away in time.

When the boarding party returned to the corvette a salvo of gunfire was shot at the freighter's water line to prevent her from rolling over. As she disappeared beneath the surface, the two launches remained afloat.

One seemed to be in good condition, and it was decided to man her and return to port. The crew included Lieut. Watson, Chief Petty Officer English, Able Seaman Evoy and Signalman Joe Schacter, R.C.N.V.R., of Regina.

The 300-mile voyage took the crew 42 hours. They stored up with corned beef, hardtack, sardines and water from the Morden. Fuel shortage was their chief worry. No one slept more than a few hours a day.

When she moored alongside the Morden in harbor, the launch had only 40 gallons of fuel left.

PLAN HEALTH CENTRES

MANCHESTER, England (CP) — Manchester City Council has approved a scheme which envisages the setting up of 75 new health centres after the war.

Canada's Honor Roll

R.C.A.F.

OTTAWA, Nov. 4 (CP). — The R.C.A.F. reported tonight in its 724th list of the war, containing 52 names, the following casualties:

OVERSEAS

Killed on active service: F.O. John Lewis Gibson, Caledonia, Ont.

Missing on active service after air operations: Flt. Sgt. William Henry Arnold, Toronto; P.O. Stanley Kyle Atkinson, Kapuskasing, Ont.; Sgt. Bruce Martin Berven, D.F.M., Qu'Appelle, Sask.; F.O. Charles Merton Butcher, Bittern Lake, Alta.; Sgt. Leo Frederick Cook, Lindsay, Ont.; Sgt. Jean Galt De Selyes, Winnipeg; Sgt. Edgar Smith Driscoll, Kingston, Ont.; F.O. William Jerome Erly, St. Stephen, N.B.; Sgt. John Peter Campbell Gordon, Montreal; Sgt. William Alexander Grant, Fort William; F.O. William Norman Hamilton, Woodroffe, Ont.; Sgt. Harry Ernest Hansell, Vulcan, Alta.; P.O. Arthur Harrison, D.F.M., Cornwall, Ont.; P.O. Joe Douglas Hogan, Amherst, N.S.; F.O. Benjamin Stanley Jones, North Vancouver; Flt. Sgt. John Anthony Leach, Toronto; P.O. Stewart Herman Long, Russell, Ont.; Flt. Lt. Frederick Charles Lord, Toronto; F.O. John Clair Lowther, Tuxford, Sask.; Sgt. Orville Lytle, Roland, Man.; P.O. Edward Douglas MacMurchy, Viscount, Sask.; F.O. Frank Thorburn Manners, Squamish, B.C.; Sgt. Donald Willis Matthews, St. Catharines, Ont.; Sgt. William Ellis McKee, Bracken, Sask.; F.O. Raymond Norman Millar, Ste. Rose, Que.; Sgt. John Herbert Tweedale Monteith, Toronto; Sgt. John Murray Morrison, Lakefield, Ont.; W.O.2 Paul Eaton Nichols, Freeport, N.S.; Sgt. Basil Morgan O'Hara, Vancouver; Sgt. Robert Clinton Pedlar, Lougheed, Alta.; W.O.2 Harry Allen Pennell, Toronto; F.O. Howard Pearson Ralph, Ottawa; F.O. Bruce Anderson St. Louis, Port Dover, Ont.; F.O. Ronald Herbert Sherback, Calgary; P.O. David James Sinclair, Drumheller, Alta.; Sgt. Douglas Bryant Storr, Shoal Lake, Man.; P.O. Temple Dawson Trippe, Baltimore; Sgt. Robert Noble Wallace, Toronto; Flt. Sgt. Bruce Dean Winders, Ingersoll, Ont.; Sgt. Ernest Morgan Wood, Orillia, Ont.

Previously reported missing on active service, now reported prisoner of war (Germany): Sgt. George Rae Annand, Waterton Park, Alta.; Sgt. Alexander Brown, Westmoreland County, P.A.; P.O. Harry Derenuik, Wimmer, Sask.; Flt. Sgt. William Chell Chattan Gillespie, Winnipeg; F.O. Victor Alfred Haw, A.F.M., Eganville, Ont.; Flt. Sgt. Henry Earl O'Brien, Regina.

Previously reported missing on active service, now for official purposes presumed dead: P.O. Joseph Francois Xavier Gilles Berthiaume, Hawkesbury, Ont.; Sgt. Walter Lawrence Chatfield, Ingersoll, Ont.; P.O. Linwood Alton Dingley, Forest Hills, Long Island, N.Y.; Sgt. Percival Eric John Howe, Toronto; Flt. Sgt. Maurice Tellier Peter Myers, Montreal.

More Aircraft Carriers Soon

PORTLAND, Ore., Nov. 4 (AP).—Aircraft carrier production will be increased at Pacific Northwest shipyards, and Henry J. Kaiser's Vancouver plant may turn to building bigger flat tops, Capt. J. D. Barner, senior naval officer at Astoria, Ore., disclosed at a hearing of a House naval affairs subcommittee here.

Barner said that the Seattle-Tacoma Shipbuilding Company's Puget Sound yards will start immediately on construction of 15 carriers.

Barner said the Navy Department is considering converting the Vancouver yard for bigger, faster carriers after the present contract for the vest-pocket ships is completed, probably next July.

Norman kings of England were the first to establish game preserves.

Fishing Fleet's Catches Increase

ASTORIA, Ore., Nov. 4 (AP).—The off-shore fishing fleet based here increased catches more than 30 per cent this year, the Oregon Fish Commission said today.

Columbia River landings of Chinook salmon dropped sharply, however, preliminary figures showed.

The off-shore fleet delivered 20,649,224 pounds of bottom fish worth $825,968 up to September, and heavy catches continued in the last two months although figures are not yet available. The 1942 catch was 15,746,612 pounds.

The Spring catch of Chinooks totaled 4,695,995 pounds, a decline of 600,000 from 1942, while the Fall catch up to October 1 weighed approximately 6,295,000 compared to last year's 10,654,831. The catch, worth $1,501,913, was above the average for the past ten years.

NOTICE TO MARINERS

Mariners are advised that the Red Steel conical buoy on the north side of Colburne Passage, B.C., is reported out of position. This buoy will be replaced on its charted position as soon as possible.

W. L. STAMPORD, Agent,
Department of Transport

BATH, England (CP).—Discarding of his newspapers in a Bath telephone kiosk cost Alfred Whisken five shillings for wasting paper.

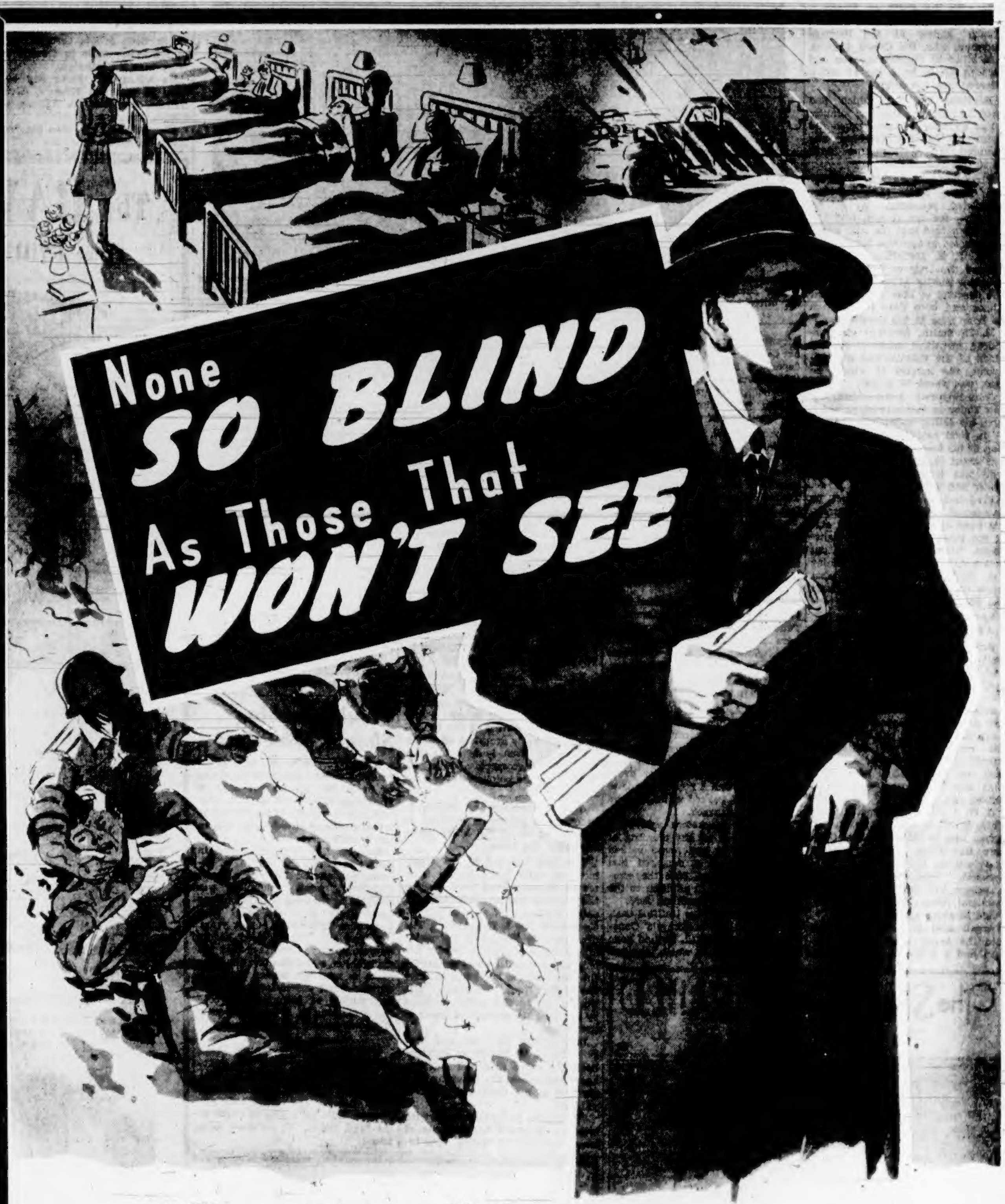

There are none so blind as those that won't see . . . see that failure to buy Victory Bonds now will deprive brave young Canadians of fighting materiel . . . guns, tanks, planes, food . . . vital supplies . . . the lack of which will lengthen the war, cause greater loss of life, swell the ranks of the wounded, many of whom will be disabled for life.

VICTORY COMES HIGH in blood and money.

Part of the cost must be paid with human life, a deep and lasting hurt for many a Canadian family.

Part in cash . . . Victory Bonds that we all must buy to the very limit of our ability.

You are not asked to sacrifice . . . asked only to invest all you possibly can in

VICTORY BONDS

so that Victory will come quicker and Canadian sons return home sooner.

THERE'S STILL TIME TO DO YOUR BEST

Contributed by

Hudson's Bay Company.
INCORPORATED 2ND MAY 1670.

Manslaughter Case Opens

Pending his judgment of a point of law which was presented by Gordon Wismer, K.C., for the defence, Mr. Justice J. M. Coady adjourned at 4:15 p.m. yesterday the Assize Court trial of Alverado Ricardo, taxi driver, who stands accused of manslaughter in connection with the death on March 2, 1943, of Albert Edward Tudor, former janitor at the Scollard Building, who, the Crown charges, was killed at Pandora Avenue and Quadra Street by a car of which Ricardo was the driver.

Recalling the jury, which had been excluded for about 20 minutes while opposing counsel argued the point of law, His Lordship announced an adjournment until 10:30 this morning.

Sixteen witnesses appeared for the Crown, whose testimony was completed yesterday. W. H. M. Haldane, for the Crown, and Mr. Wismer agreed that the trial might be expected to conclude today.

Dr. J. S. McCallum, who examined the body at Royal Jubilee Hospital shortly after 6 o'clock on the morning of March 2, said that Tudor had been dead for perhaps an hour prior to the examination.

R. H. Smith, assistant city engineer, identified drawings he had made of the vicinity, and of skidmarks, the longest of which, he said, was about 74 inches.

John Naysmith, a son-in-law, last saw Tudor on February 28, at which time his father-in-law appeared to be in good health and full possession of his faculties, he said. Tudor was about 69, declared the witness, who also identified a cap which Tudor had worn.

Frederick G. Hull said that he had found Tudor lying in the street, his head resting on the east side of the intersection, near the lighthouse. This, he thought, was about 5:45 a.m. Stopping an approaching car, Hull remained on the spot while the motorist went to inform the police.

HEARS CRASH ON WAY TO WORK

James Harrod testified that while walking to work that morning he had passed and spoken to Tudor at Cook Street and Balmoral Road. Nearing Quadra and Pandora, he heard a crash. Looking back he saw a car which appeared to slow down or stop, then pull away from the curb near the lighthouse. Visibility, he said, was poor, but as that car passed him, he noticed that the driver was wearing a peaked cap.

C. G. Argall, operating a cafe on Yates Street, said that Ricardo had driven him to his home, 2090 Cadboro Bay Road, some time after 3 o'clock on the morning of the accident. Jack Caldwell, also a passenger, had been dropped off on Balmoral Road. This, he thought, would be about 2:50 a.m.

Argall said that Ricardo came into the Argall home, where both men had a drink from a bottle in Ricardo's possession. Witness was not certain of the time of Ricardo's departure. Mrs. Argall corroborated the statement that Ricardo had brought Argall home and had remained for a time, but she, too, was uncertain of the time.

Robert Averill, former city police constable and now a member of the R.C.A.F., said that he had been called to the scene a few minutes before 6 a.m. There, he found Tudor's body between 30 and 40 feet from the lighthouse.

A police photographer identified pictures he had taken of the car, and these were checked yesterday when court and jury inspected a taxicab which had been stored in a nearby warehouse.

Constable Harley Davidson said that he had gone to the scene of Tudor's death, where measurements were taken by himself, Sergeant Tom Stevenson and Constable Robert Morris and George Buckle.

SERGEANT FINDS DAMAGED TAXI

William A. Heller, a taxi driver, said that he had found parked on Johnson Street a car which he identified by the company number, 410, which car, he said, had been assigned to Ricardo. Heller drove that car through a rear entrance to a garage and parked it, he said, on or near a washrack.

Sgt. John Blackstock said that, about 9 o'clock on the morning of the fatality, he had found parked on Yates Street a damaged taxi which, he declared, bore the company number 410 in addition to the provincial licence number, 3085.

Sgt. Blackstock also testified that, accompanied by Motorcycle Constable J. D. Blackstock, he had gone to a local hotel in which, about 8 o'clock that morning, he found the accused. Fully clothed, save for shoes, Ricardo was lying on a bed, covered by an eiderdown quilt, the sergeant said, adding that it had been necessary to shake Ricardo in order to rouse him. Constable Blackstock confirmed Sergeant Blackstock's testimony concerning Ricardo.

The jury consists of L. W. Gosling, foreman; O. Day, S. F. Ireland, John McGrath, B. T. Leigh, C. B. Bailey, F. R. Parr, B. B. Currie, T. S. Milady, W. J. McDowell, E. L. Keyes and D. Fletcher.

King Victor Decorates Clergy for Resisting Germans

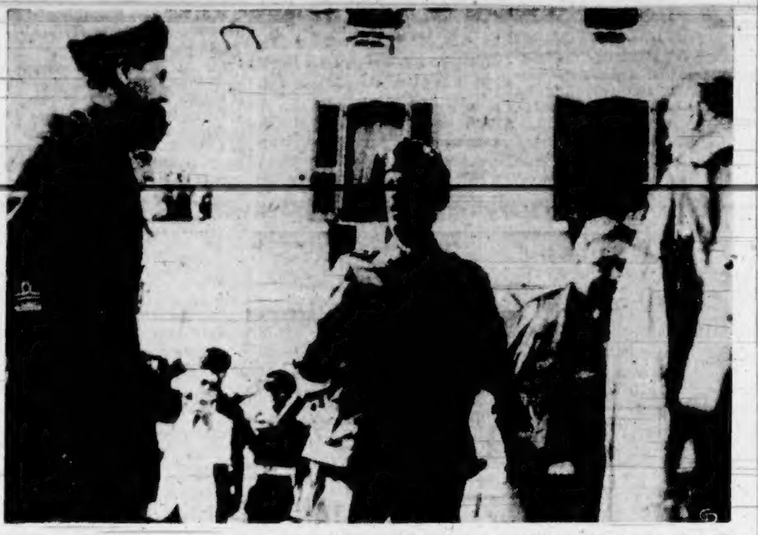

One of the first official pictures taken of the King of Italy since the armistice, was made when King Victor Emmanuel visited Trani on the Bay of Montredonia, Italy, to decorate civil and church dignitaries for bravery shown in resisting the Germans. He is shown arriving. On the right are some of the clergy who were decorated.

That Body of Yours

By JAMES W. BARTON, M.D.

TABLE SALT HOLDS EXCESS WATER IN THE TISSUES

When the heart is beginning to fail, the first symptom noted is shortness of breath after exertion, and especially after eating. Palpitation—hard beating of the heart—is another early symptom of a failing heart. Even lying down does not ease the shortness of breath or quiet down the palpitation for some minutes.

Another symptom to appear in early heart failure is swelling of the ankles or of the other parts, especially the liver.

The first thought in the treatment of early heart failure is to reduce the amount of work done by the heart by resting more, strengthening the power of the heart muscle yet quieting it if necessary. The drug used to strengthen the power of the heart is digitalis, which not only slows, steadies and strengthens the heart action, but helps to drive the water from the issues. The work of the heart is greatly reduced by reducing the amount of water in the tissues.

In Southern Medicine and Surgery, Dr. J. M. McLester, Birmingham, the noted food and nutrition authority, makes the following suggestions in the treatment of heart patients.

"Weigh the patient every day; increase in weight is the first sign of excess fluid in the tissues. The increase in weight occurs several days before the appearance of liquid—swelling—in the ankles and other tissues. If the swelling (edema) is present or if the weight increases, have the patient stop using salt in his food and rest as much as possible." Excess water in the tissues must be removed by use of ammonium chloride, in 15 gram doses, three times daily for three days, if the low salt diet fails to remove it.

It should be of interest to overweights to know that while table salt is not only a necessity in the diet as are calcium, phosphorus and other salts, and also table salt makes foods more appetizing and more easily digested, nevertheless in overweight, in heart and blood vessel disease, table salt must be greatly reduced. It holds 70 times its own weight of water in the tissues.

Those of average weight or below normal weight can continue to take table salt with benefit.

Good Teaching Should Stimulate

OTTAWA, Nov. 4 (CP).—Good teaching should stimulate the desire of pupils to "fill up the gaps in knowledge later," the Earl of Athlone said last night in an address at commencement exercises at Carleton College here.

He said that what mattered in education is not the amount of information offered but the amount absorbed. Adult education was valuable in that mature persons are more likely to retain what they learn that they did in earlier years.

"I feel sure that I need hardly impress upon you the fact that the main object of adult education is to make a man or woman a better citizen. That object far transcends any matter of technical or vocational training or, indeed, any quest of knowledge for its own sake."

WASHINGTON, Nov. 4 (AP).—Loss of the blimp K-94 with her eight-man crew as a result of fire was announced by the United States Navy today. The craft was destroyed while on a routine flight in the West Indies. No survivors were found.

Wave of Terror Sweeps Poland

LONDON, Nov. 4 (AP).—A new wave of terror and slaughter "on the largest scale ever organized by the Germans" in Poland was described tonight by Wladyslaw Banaczyk, Home Affairs Minister of the Polish Government here.

Banaczyk said in a statement that between October [illegible] and October [illegible], the Nazis broke loose on six separate shooting sprees in Warsaw in which their bullets brought death to 162 Poles, while in Gordno 100 more were assassinated.

He added that Poles had been slain en masse in Krakow, Kielce, Radom, Czestocohowa, Podlesia and Silesia, but gave no specific figure.

The Polish official said the "new mass cruelties" were due to "the Germans' panic and fear in the face of approaching defeat."

Chinese Contributing Well to Victory Loan

The Victoria Chinese committee for the Victory Loan, which in the last drive raised $170,000 among their compatriots, have already recorded $140,000 worth of subscriptions to the Fifth Victory Loan and are still going strong.

In this campaign many Chinese are subscribing through their societies, most of which have set themselves objectives. The Lee Association has pledged $20,000; Lum Association, $17,000; Poy Yen District, $15,000; Hoi Ping District, $10,000; Free Masons, $10,000; Chow Association, $5,300, and Sun Wai, $4,000.

The balance of the objective will be made up of subscriptions through local industrial and business firms. Chairman of the Chinese Victory Loan Committee is Chu Sing Hor. Lee Kum is treasurer, and Joseph Hope, English secretary. A. R. C. Portway is liason with the Victoria headquarters.

PRISONERS CUT WOOD

PORT ARTHUR, Nov. 4 (CP).—A. G. Pounsford, regional representative of the Fuel Wood Controller, said here that 315 German prisoners of war now are engaged in timber cutting in the Thunder Bay district, and many others will be employed if they are available.

NEW WESTMINSTER, Nov. 4 (CP).—H.M.C.S. Revelstoke, mine sweeper, was launched yesterday at a New Westminster shipyard. The sponsor was Mrs. Charles Watson of Revelstoke, whose son, Kenneth, died when H.M.C.S. Assiniboine was lost.

Presents Army Revue

Sgt. Paul Nicholson again presented his Army Night Revue Wednesday night at the Y.M.C.A. Hut Macaulay Point to a large audience consisting of troops stationed in and around that district.

Highlight of the evening's programme was the appearance of Billy Morris, Irish tenor, formerly of the famous Dumbells concert party of the last war. Stage manager for the show was Lucille Foote and [illegible] man was Ted Bragg.

FREIGHTER SCUTTLED

HALIFAX, Nov. 4 (CP).—An Allied freighter today was lying submerged to the deckline outside the harbor mouth after being towed through the roadstead and harbor yesterday when she caught fire in Bedford Basin. The ship had to be beach and scuttled.

The SNAPSHOT GUILD

VIEW FINDERS

40

For well composed pictures like this one, carefully study your view finder before clicking the shutter.

RECENTLY a friend of mine said to me, "How can I make my pictures show just what I want them to show? Sometimes pictures I take include a whole lot more than I expect or want and sometimes they don't include enough. Sometimes the pictures come out with buildings not straight and sometimes part of the subject is cut off."

The answer to this question is very simple. My friend is not using the view finder of his camera properly.

The view finder is put on your camera for a very definite reason. It is not just a "peep sight" for you to use in locating your subject—rather, it is a frame for the picture you are going to get. You might call the scene in the view finder a preview of your final picture. The finder, if you use it properly, will show what you are going to get, and it will guide you in changing your position and viewpoint to improve your picture.

You should always study your picture in the finder before shooting. Train the camera on the main subject in your picture and then examine the scene in the view finder to see what else appears in the background, the foreground, and at the sides. Maybe there is too much surplus material included—that is, perhaps your subject is too small in relation to the amount of background that shows. In that case you simply need to move closer. Or perhaps you are already too close and part of your subject is missing—for example, the head in a picture of a person, or possibly, if it is a group picture, one person on the end does not appear. In that case, your view finder tells you to move back or to the side until your subject and an appropriate amount of background are included.

Too many of us are quite careless in using the view finder. I've seen a picture taker locate his subject in the finder and then look up and look straight at the subject, ignoring the finder when he snapped the picture. Frequently, in a case like this, movement changes the camera position and the picture is quite lost.

There are different types of finders. Some are of the open frame or eye-level type and these are very simple to use. Others are the "brilliant" or reflecting type, used with the camera at waist level. When you are using a brilliant finder, it is very important to have your eye directly over the finder. If you hold your eye slightly to one side instead of directly above it, you do not see the exact scene at which the camera is aimed. Be careful on this point and see that your picture is carefully framed in the finder.

Trust your view finder. Study what you see in it, and make sure you actually see what you think you see.—John van Guilder.

Cash and Carry FOOD MARKET

SUGGESTIONS FOR TODAY AND SATURDAY

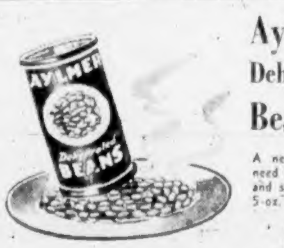

Aylmer Dehydrated Beans

A new Aylmer product. No need to soak, just quickly cook and serve. All in 15 minutes; 5-oz. tins.

2 for 19c

Honey, Ontario Beekist, 2-lb. carton (2 coupons)	44c
Molasses, Sugar House, 40-oz. jar (2 coupons)	30c
Orange Marmalade, Aylmer, 2-lb. jar (4 coupons)	29c
Raspberry Jam, Tasty Pak, 2-lb. jar (4 coupons)	33c
Salt, Fine Table, 1½-lb. pkt.	5c
Macaroni, Cut, 5-lb. bag	33c
Pilchards, No. 1 size tin	13c
Toilet Soap, Many Flowers, cakes	4 for 15c
Kellogg's Special 2 pkts. All-Wheat, 1 pkt. Bran Flakes. All for	22c
Lard, Swift's, 1 lb. carton	16c
Butter, Hudsonia, No. 1 Grade, per lb.	40c 3 lbs. 1.18
Postum Cereal, pkt.	39c
Fruit Koffy, per pkt.	15c
Wax Paper, Marvo, 100-ft. rolls	18c
Soap, P. & G. White Naphtha, cakes	4 for 18c
Toilet Soap, Lifebuoy, cakes	4 for 22c

Apples

Delicious, Fancy	3 lbs. 25c
Per box	3.10
Jonathans, Fancy	3 lbs. 23c
Per box	2.35
Potatoes, No. 1 White	10 lbs. 25c

Lemons

Sunkist, large size, dozen	23c

CARRY AND SAVE

The BAY

Phone E 7111

STORE HOURS: 9 A.M. to 5 P.M. WEDNESDAY, 9 A.M. to 12 NOON

Time to Start SEWING

For Christmas

What lovelier gift can you give this year . . . than something to wear! We have a distinctive selection of fabrics and patterns to make the job an easy one . . . and to make the giving thoroughly appreciated.

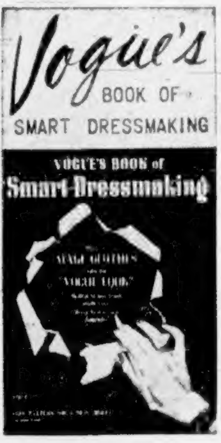

Vogue's BOOK OF SMART DRESSMAKING
VOGUE'S BOOK of Smart Dressmaking

VOGUE'S BOOK OF SMART DRESSMAKING

Vogue says "Make it yourself." This book will show you how you can "just like magic" have that "Vogue" look.

VOGUE 9643-75c

Patterns Street Floor at THE BAY

38-INCH COLORFUL PRINTED RAYONS

Easy to fashion a gay afternoon frock from this soft, floral-patterned rayon. Colorful, too, beneath your Fall coat. Width 38 inches 1.69

STRIPES, PLAIDS, FALL SPUNS

Attractive spun rayon travel tweeds in smart color effects. Novelty stripes and plaids in shades of wine, tan, moss, turquoise and blue. Width 38 inches 98c

PALL MALL CELANESE CREPES

Soft, easy to drape into your choice of the new Fall fashions. Plain colors in lovely shades of rose, navy, turquoise, powder, scarlet, beige, brown, moss, wine, gold and black or white. Width 38 inches 1.29

54-INCH STRIPED RAYON

Looks like wool . . . feels like wool. Attractively woven with self-color stripe in a weight that's just right for warmer Fall dresses. Width 54 inches 1.95

POPULAR BLACK CREPE FOR FALL

You'll like our outstanding assortment of black crepes in stripes, boucles and jacquards. Make your selection from soft dressy crepe, semi-sheers or rich, spongy crepes. Width 38 inches. Priced from **1.19** to 2.19

SOFT, WARM WOOL JERSEY

New shipment of this popular dress material that's a favorite of all home sewers. Lovely warm shades of red, turquoise, gold, moss, Paddy, soldier blue and powder; 48-inch width, **2.75**; 54-inch width 2.95

FINE BOUCLE DRESS WOOLLENS

For your better, more flattering dresses choose this fine woollen crepe. Warmer, too, on these colder days. Popular Fall shades of tan, gold, soldier blue, red and black. Width 54 inches 2.95

BRITISH DONEGAL TWEEDS

A choice of imported tweeds for your Winter suits and coats. Distinctive weaving and colorings give you that well-dressed look. Width 54 inches 3.50

54-INCH TWEEDS FOR FALL

For casual and sports wear choose one of these better tweeds. Sturdy, long-wearing, to give you years of service. Width 54 inches 3.95

SCOTCH HOMESPUN TWEEDS

Tweeds for that better appearance of Fall and Winter. Colorful blended tones in plaid designs. Black, brown, green, blue, wine, tan and grey. Width 54 inches 5.25

Piece Goods, Street Floor at THE BAY

Hudson's Bay Company.
INCORPORATED 2ND MAY 1670.

Hurry!
Buy an Extra
Victory Bond
Now!